

**JOINT APPLICATION AND NOTIFICATION
U.S. ARMY CORPS OF ENGINEERS
MISSISSIPPI DEPARTMENT OF MARINE RESOURCES
MISSISSIPPI DEPARTMENT OF ENVIRONMENTAL QUALITY/OFFICE OF POLLUTION CONTROL**

Applicant: Richard Jeansonne

Mailing Address: 1227 Royal Street #5
New Orleans, LA 70116Agent: Ferrill's Marine Construction,
LLC - Linda FerrillMailing Address: 9234 Kiln Waveland
Cutoff Road
Bay St. Louis MS, 39520

Date Submitted:

03/31/2022

DMR Permit Number:

DMR22-000236

Historic DMR Permit Numbers:

DMR22-000236

DMR File Number:

22-000211

Project Location:104 PONCE DE LEON BLVD
Pass Christian, MS 39571
Harrison County

Latitude: 30.3176

Longitude: -89.2881

Do you still need to enter a Project Location?

How will you identify the project location:

Project Information:

Project Name or Title: Jeansonne Boathouse

Project Description: Construct a boathouse including the adjacent pier

Project Purpose and Need: This project will allow me to protect and store my pleasure boat.

Intended Use: Residential

Will the Proposed Project have a Public Benefit?: No

Increased tax base:

Increased employment:

National security benefits:

Improved habitat:

Other:

Does Project area contain any marsh Vegetation?: No

What measures will be taken to reduce detrimental off-site effects to the Coastal Wetlands during and after the proposed activity?: Best Management Practices

Impact Information:

Number of Impact Types	01
Impact Type:	Boathouse
New or Maintenance	New
Length	34
Width	16
Method of piling installation1(Pier, Boathouse, Pilings)	1. Pile driver
Is this a component of a larger project?	No
Is any portion of this impact complete?	No

Additional information relating to the proposed activity

Have any other federal, state, or local agencies issued permits or other types of approvals for the proposed project?: No

Have any other federal, state, or local agencies denied approval for the proposed project?: No

Project Schedule

Do you know the Proposed Start Date? No

Do you know the Proposed Completion Date? No

Do you know the Estimated Cost of the Project? Yes
\$30,000.00

Adjacent Property Owners:

Application Certified by: Linda Ferrill

Ponce De Leon Blvd -

Waterway

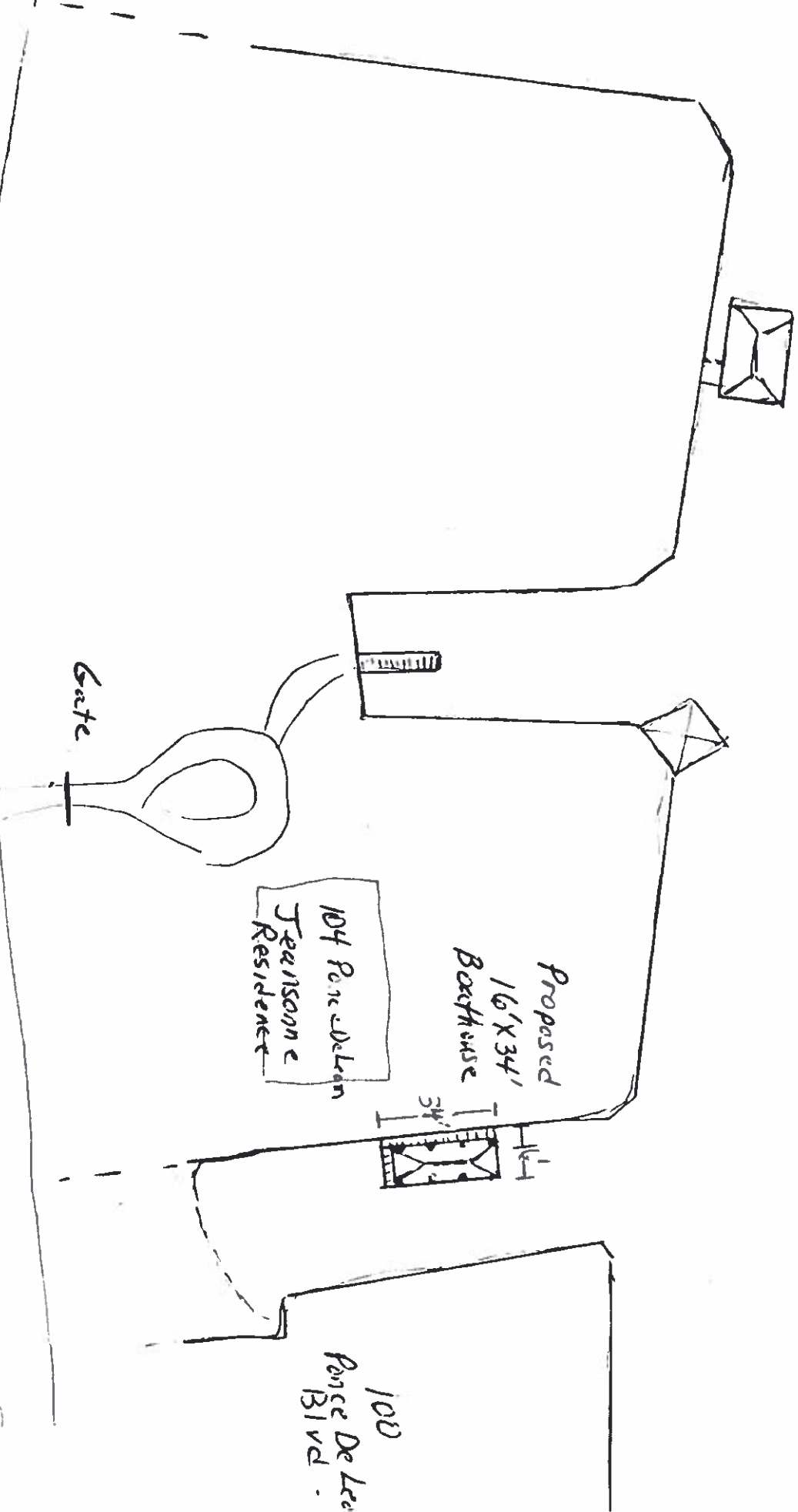

X Paul R. Brude
Adjacent Property Owners