

JOINT APPLICATION AND NOTIFICATION

U.S. ARMY CORPS OF ENGINEERS

MISSISSIPPI DEPARTMENT OF MARINE RESOURCES

MISSISSIPPI DEPARTMENT OF ENVIRONMENTAL QUALITY/OFFICE OF POLLUTION CONTROL

This form is to be used for proposed activities in waters of the United States in Mississippi and for the erection of structures on suitable sites for water dependent industry. Note that some items, as indicated, apply only to projects located in the coastal area of Hancock, Harrison and Jackson Counties.

1. Date

_____ month day year

2. Applicant name, mailing address, phone number and email address:

Agent name, mailing address, phone number and email address:

3. Official use only

COE _____

DMR _____

DEQ _____

A95 _____

DATE RECEIVED _____

4. Project location

Street Address _____ City/Community _____

Name of Waterway _____ Latitude _____ Longitude (if known) _____

Geographic location: Section _____ Township _____ Range _____ County _____

5. Project description

New work ___ Maintenance work ___

Dredging

___ Channel length _____ width _____ existing depth _____ proposed depth _____

___ Canal length _____ width _____ existing depth _____ proposed depth _____

___ Boat Slip length _____ width _____ existing depth _____ proposed depth _____

___ Marina length _____ width _____ existing depth _____ proposed depth _____

___ Other-Mooring Basin length _____ width _____ existing depth _____ proposed depth _____

Cubic yards of material to be removed _____ Type of material _____

Location of spoil disposal area _____

Dimensions of spoil area _____ Method of excavation _____

How will excavated material be contained? _____

Construction of structures

___ Bulkhead Total length _____ Height above water _____

___ Pier length _____ width _____ height _____

___ Boat Ramp length _____ width _____ slope _____

___ Boat House length _____ width _____ height _____

___ Structures on designed sites for water dependent industry (Coastal area only). Explain in item 11 or include as attachment.

___ Other (explain) _____

Filling

Dimensions of fill area _____

Cubic yards of fill _____ Type of fill _____

Other regulated activities (i.e. Seismic exploration, burning or clearing of marsh) Explain.

6. Additional information relating to the proposed activity

Does project area contain any marsh vegetation? Yes _____ No _____

(If yes, explain) _____

Is any portion of the activity for which authorization is sought now complete? Yes _____ No _____

(If yes, explain) _____

Month and year activity took place _____

If project is for maintenance work on existing structures or existing channels, describe legal authorization for the existing work. Provide permit number, dates or other form(s) of authorization. _____

Has any agency denied approval for the activity described herein or for any activity that is directly related to the activity described herein?

Yes _____ No _____ (If yes, explain) _____

7. Project schedule

Proposed start date _____ Proposed completion date _____

Expected completion date (or development timetable) for any projects dependent on the activity described herein. _____

8. Estimated cost of the project _____

9. Describe the purpose of this project. Describe the relationship between this project and any secondary or future development the project is designed to support. _____

Intended use: Private _____ Commercial _____ Public _____ Other (Explain) _____

10. Describe the public benefits of the proposed activity and of the projects dependent on the proposed activity. Also describe the extent of public use of the proposed project.

11. Narrative Project Description:

12. Provide the names and addresses of the adjacent property owners. Also identify the property owners on the plan view of the drawing described in Attachment "A". (Attach additional sheets if necessary.)

1.

2.

,

,

13. List all approvals or certifications received or applied for from Federal, State and Local agencies for any structures, construction, discharges, deposits or other activities described in this application. Note that the signature in Item 14 certifies that application has been made to or that permits are not required from the following agencies. If permits are not required, place N/A in the space for Type Approval.

<u>Agency</u>	<u>Type Approval</u>	<u>Application Date</u>	<u>Approval Date</u>
Dept. of Environmental Quality			
Dept. of Marine Resources			
Army Corps of Engineers			
City/County_____			
Other_____			

14. Certification and signatures

Application is hereby made for authorization to conduct the activities described herein. I agree to provide any additional information/data that may be necessary to provide reasonable assurance or evidence to show that the proposed project will comply with the applicable state water quality standards or other environmental protection standards both during construction and after the project is completed. I also agree to provide entry to the project site for inspectors from the environmental protection agencies for the purpose of making preliminary analyses of the site and monitoring permitted works. I certify that I am familiar with and responsible for the information contained in this application, and that to the best of my knowledge and belief, such information is true, complete and accurate. I further certify that I am the owner of the property where the proposed project is located or that I have a legal interest in the property and that I have full legal authority to seek this permit.

U.S.C. Section 1001 provides that: Whoever, in any manner within the jurisdiction of any department or agency of the United States knowingly and willingly falsifies, conceals, or covers up by any trick, scheme or device a material fact or makes any false, fictitious or fraudulent statements or representations or makes or uses any false writing or document knowing same to contain any false, fictitious or fraudulent statement or entry, shall be fined not more than \$10,000 or imprisoned not more than five years, or both.

Mississippi Coastal Program (Coastal area only)

I certify that the proposed project for which authorization is sought complies with the approved Mississippi Coastal Program and will be conducted in a manner consistent with the program.



Signature of Applicant or Agent

Date

15. Fees

Payable to MS Dept. of Marine Resources
\$50.00 Single-family residential application fee
\$500.00 Commercial application fee
Public notice fee may be required

Please include appropriate fees for all projects proposed in coastal areas of Hancock, Harrison and Jackson Counties.

16. If project is in Hancock, Harrison or Jackson Counties, send one completed copy of this application form and appropriate fees listed in Item 15 to:

Department of Marine Resources
Bureau of Wetlands Permitting
1141 Bayview Avenue
Biloxi, MS 39530
(228) 374-5000

If project IS NOT in Hancock, Harrison or Jackson Counties, send one completed copy of this application form to each agency listed below:

District Engineer
Mobile District
Attn: CESAM-RD
P.O. Box 2288
Mobile, AL 36628-0001

District Engineer
Vicksburg District
Regulatory Branch
Attn: CEMVK-OD-F
4155 Clay Street
Vicksburg, MS 39183-3435

Director
Mississippi Dept. of Environmental Quality
Office of Pollution Control
P.O. Box 10385
Jackson, MS 39289

17. In addition to the completed application form, the following attachments are required:***Attachment "A" Drawings***

Provide a vicinity map showing the location of the proposed site along with a written description of how to reach the site from major highways or landmarks. Provide accurate drawings of the project site with proposed activities shown in detail. All drawings must be to scale or with dimensions noted on drawings and must show a plan view and cross section or elevation. Use 8 1/2 x 11" white paper or drawing sheet attached.

Attachment "B" Authorized Agent

If applicant desires to have an agent or consultant act in his behalf for permit coordination, a signed authorization designating said agent must be provided with the application forms. The authorized agent named may sign the application forms and the consistency statement.

Attachment "C" Environmental Assessment (Coastal Area Only)

Provide an appropriate report or statement assessing environmental impacts of the proposed activity and the final project dependent on it. The project's effects on the wetlands and the effects on the life dependent on them should be addressed. Also provide a complete description of any measures to be taken to reduce detrimental offsite effects to the coastal wetlands during and after the proposed activity. Alternative analysis, minimization and mitigation information may be required to complete project evaluation.

Attachment "D" Variance or Revisions to Mississippi Coastal Program (Coastal area only)

If the applicant is requesting a variance to the guidelines in Section 2, Part III or a revision to the Coastal Wetlands Use Plan in Section 2, Part IV of the Rules, Regulations, Guidelines and Procedures of the Mississippi Coastal Program, a request and justification must be provided.

Attachment "A" Drawings

Attachment A: There are no drawings to submit, but site location maps are included on the next pages.

Attachment B: We do not wish to have an authorized agent.

Attachment C: Impact to coastal wetlands will be negligible because (1) only a minor amount of material will be collected from each site (0.044 cubic yards of sediment) and (2) we will be accessing the site by boat and then walking into the marsh on foot ~ 6 times (once per month), thereby minimizing disturbance over time; (3) only 1-2 people will be working at each plot to minimize trampling of marsh vegetation; and (4) no permanent infrastructure will be installed, thereby minimizing impacts after the project period ends.

Attachment D: No variance requested.

Greenwood Island

2022

Legend

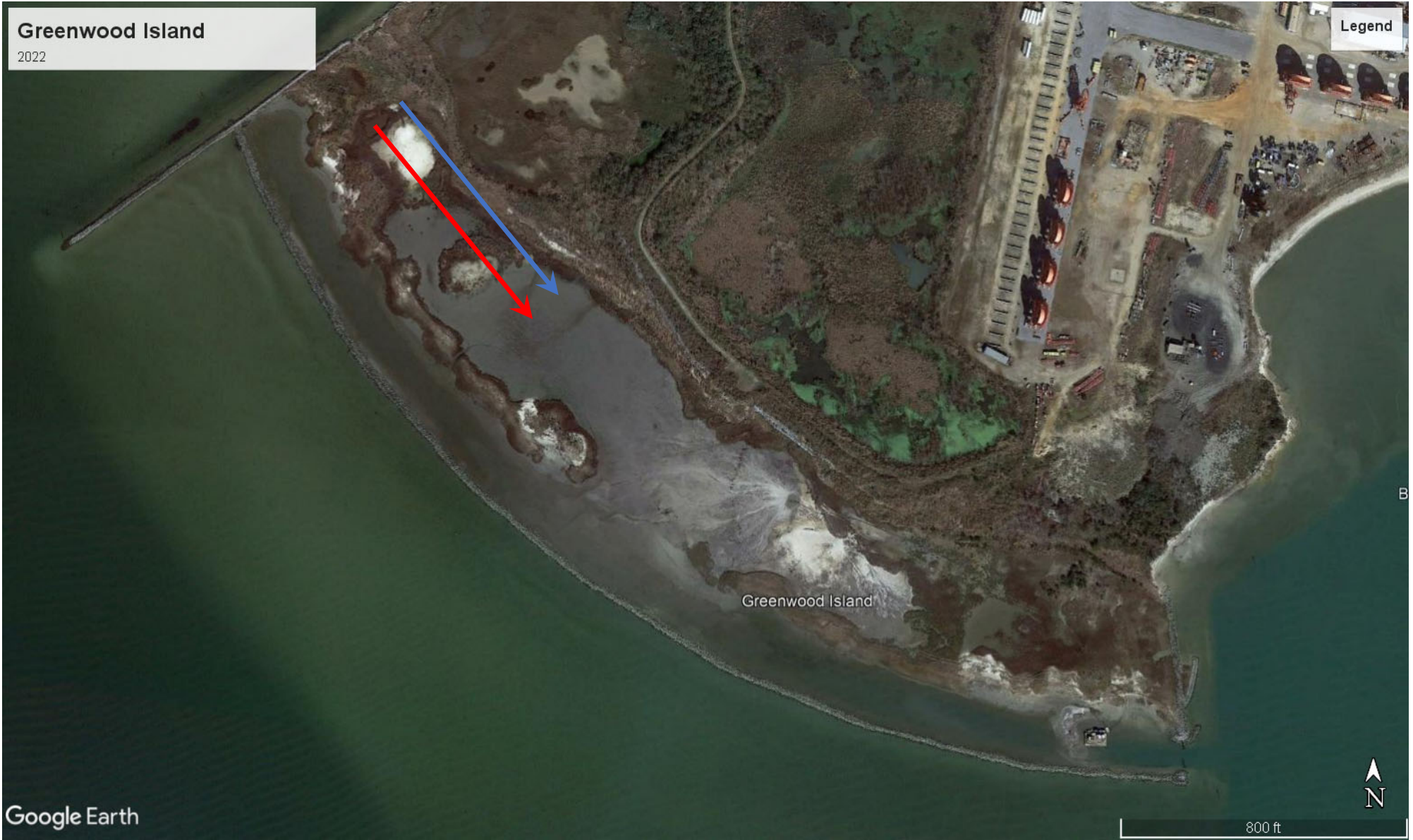

Greenwood Island

2022

Legend

- Low Burrow Density
- High Burrow Density

Google Earth

Greenwood Island

800 ft

