

**1** Architectural Site Plan  
1" = 20'-0"

**COVINGTON**  
CIVIL AND ENVIRONMENTAL  
2510 14TH STREET, SUITE 1010  
GULFPORT, MISSISSIPPI 39501  
Office: (228)396-0486



NO.	DATE	REVISION/ISSUE
2	06.10.20	REVISION 02

**COFFEE CREEK  
STORMWATER OUTFALL**

**DALE PARTNERS**

Architecture  
Interiors  
Planning  
One Jackson Place  
Suite 250  
188 East Capital Street  
Jackson, MS 39201  
p 601.352.5411  
161 Lameuse Street  
Suite 201  
Biloxi, MS 39530  
p 228.374.1409  
dalepartners.com

Architectural Site Plan

DATE	SHEET NUMBER
24 April, 2020	AS-001
SCALE	
DRAWN BY: AS	CHECKED BY: LJ
PROJECT NO. 19049	

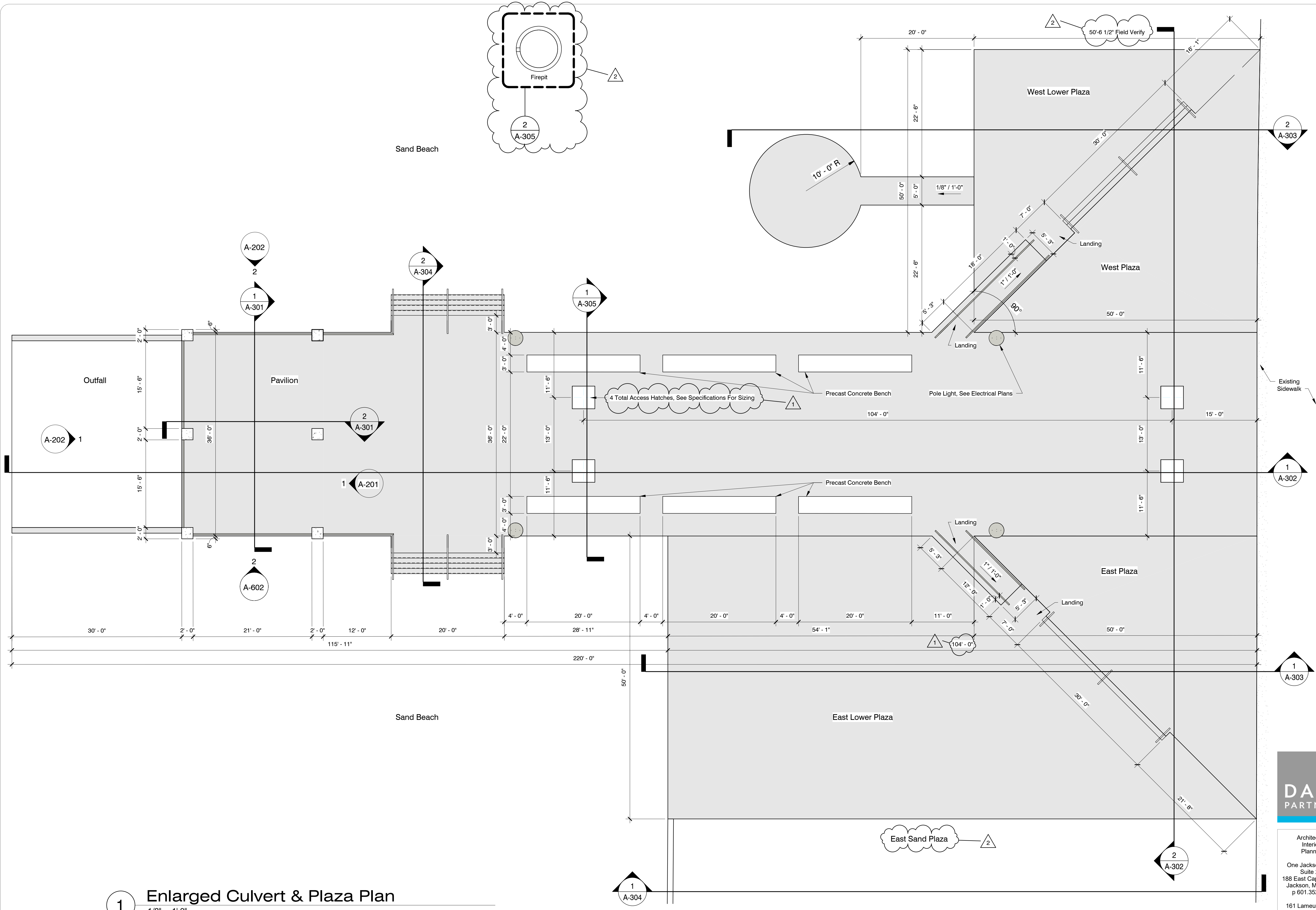

**1** Enlarged Culvert & Plaza Plan  
1/8" = 1'-0"

**COVINGTON**  
CIVIL AND ENVIRONMENTAL  
2510 14TH STREET, SUITE 1010  
GULFPORT, MISSISSIPPI 39501  
Office: (228)396-0486



NO.	DATE	REVISION/ISSUE
1	05.12.20	REVISION 01
2	06.10.20	REVISION 02

**COFFEE CREEK  
STORMWATER OUTFALL**



Architecture  
Interiors  
Planning  
One Jackson Place  
Suite 250  
188 East Capital Street  
Jackson, MS 39201  
p 601.352.5411  
161 Lameuse Street  
Suite 201  
Biloxi, MS 39530  
p 228.374.1409  
dalepartners.com

Enlarged Culvert & Plaza Plan

DATE	SHEET NUMBER
24 April, 2020	A-001
SCALE	
DRAWN BY AS	CHECKED BY LJ
PROJECT NO. 19049	



NO.	DATE	REVISION/ISSUE
1	05.12.20	REVISION 01

**COFFEE CREEK  
STORMWATER OUTFALL**



Architecture  
Interiors  
Planning  
One Jackson Place  
Suite 250  
188 East Capital Street  
Jackson, MS 39201  
p 601.352.5411  
161 Lameuse Street  
Suite 201  
Biloxi, MS 39530  
p 228.374.1409  
dalepartners.com

DATE	24 April, 2020	SHEET NUMBER	<b>A-021</b>
SCALE			
DRAWN BY	AS	CHECKED BY	
PROJECT NO.	19049		

Pavilion Roof Plan

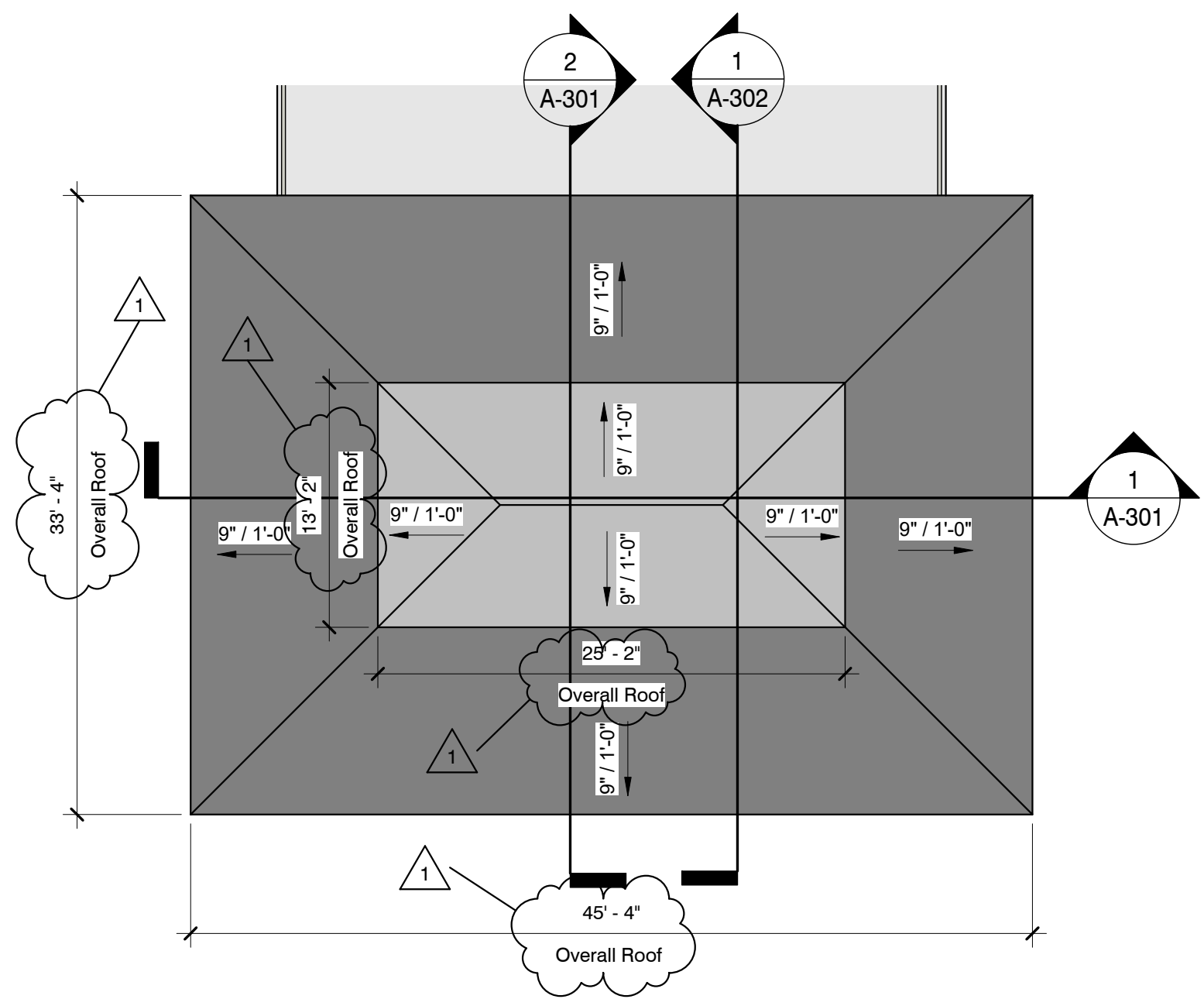

**1 Composite Roof Plan**  
1/8" = 1'-0"

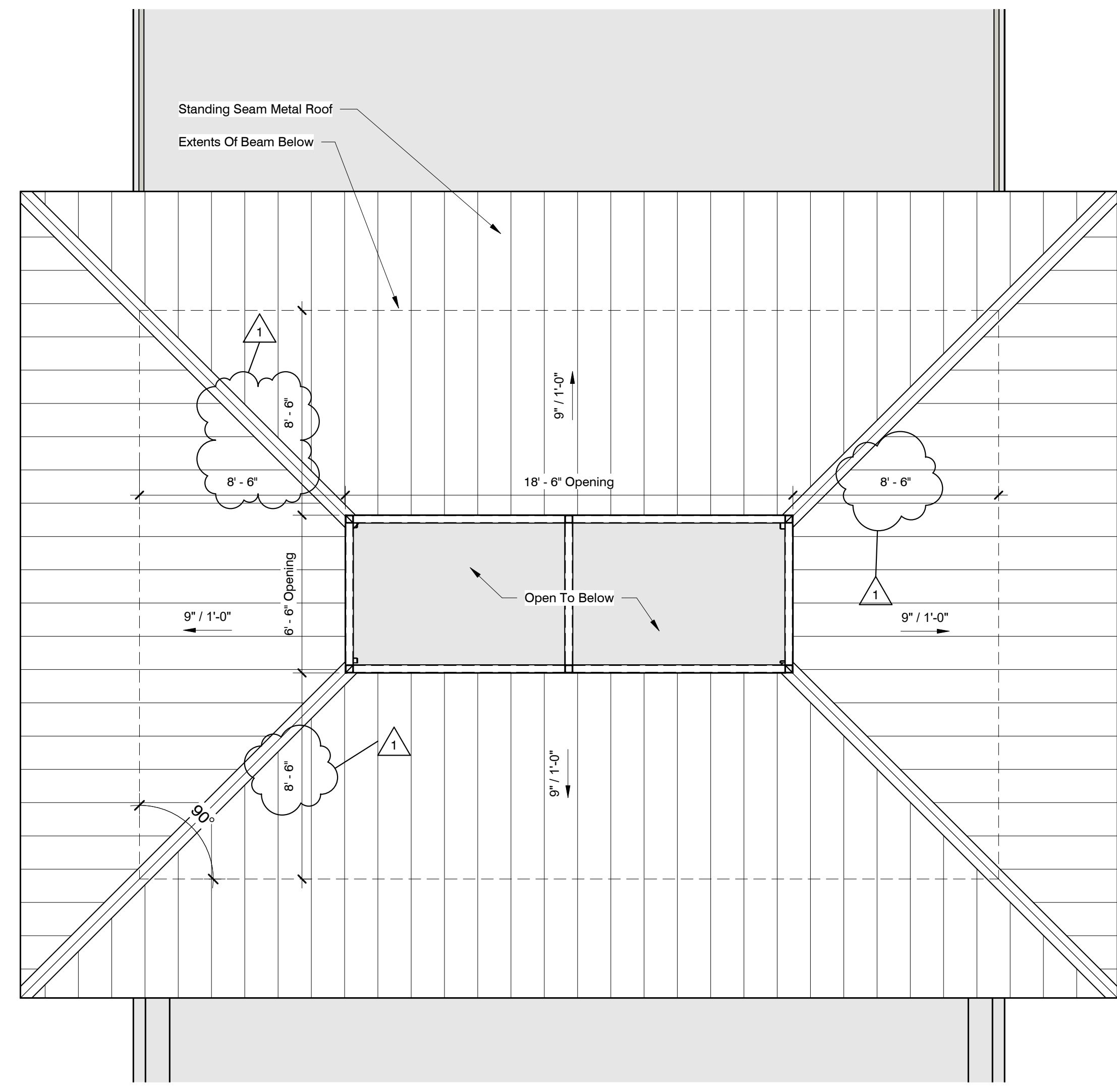

**2 Lower Roof Plan**  
1/4" = 1'-0"

A-201  
1

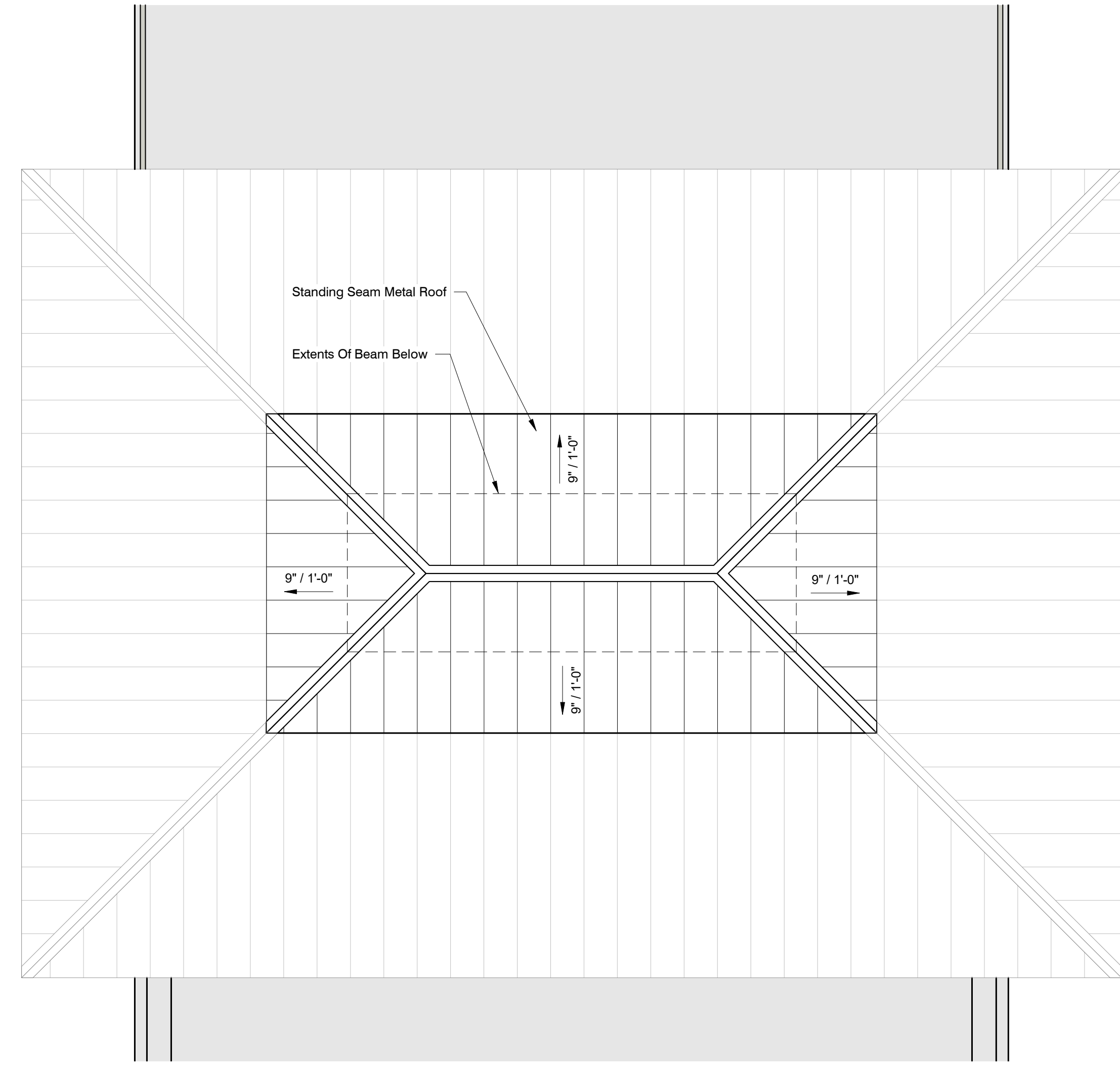

**3 Upper Roof Plan**  
1/4" = 1'-0"

A-201  
1

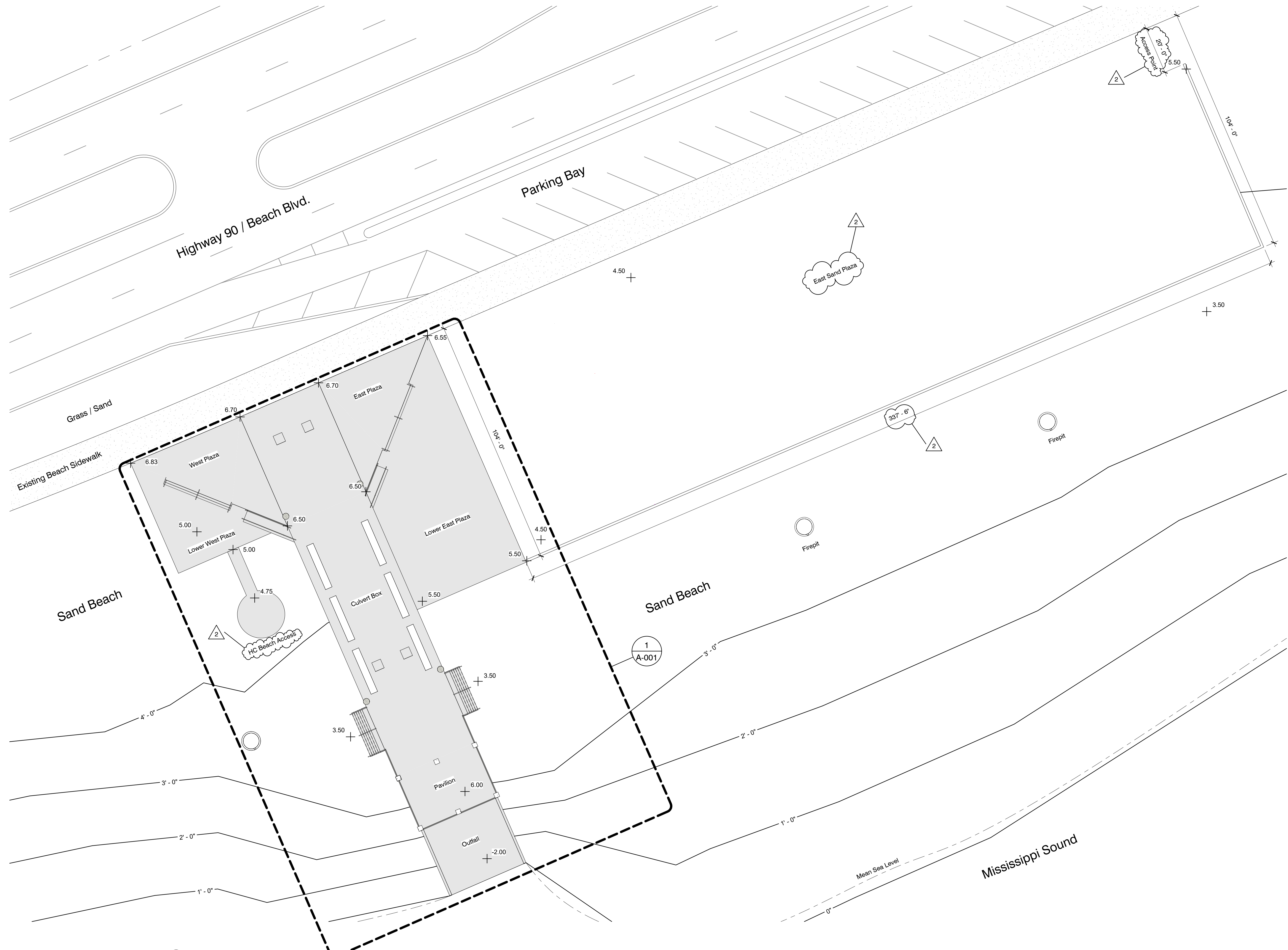

**1** Architectural Site Plan  
1" = 20'-0"

**COVINGTON**  
CIVIL AND ENVIRONMENTAL  
2510 14TH STREET, SUITE 1010  
GULFPORT, MISSISSIPPI 39501  
Office: (228)396-0486



NO.	DATE	REVISION/ISSUE
2	06.10.20	REVISION 02

**COFFEE CREEK  
STORMWATER OUTFALL**



Architecture  
Interiors  
Planning  
One Jackson Place  
Suite 250  
188 East Capital Street  
Jackson, MS 39201  
p 601.352.5411  
161 Lameuse Street  
Suite 201  
Biloxi, MS 39530  
p 228.374.1409  
dalepartners.com

Architectural Site Plan

DATE	SHEET NUMBER
24 April, 2020	AS-001
SCALE	
DRAWN BY AS	CHECKED BY LJ
PROJECT NO. 19049	

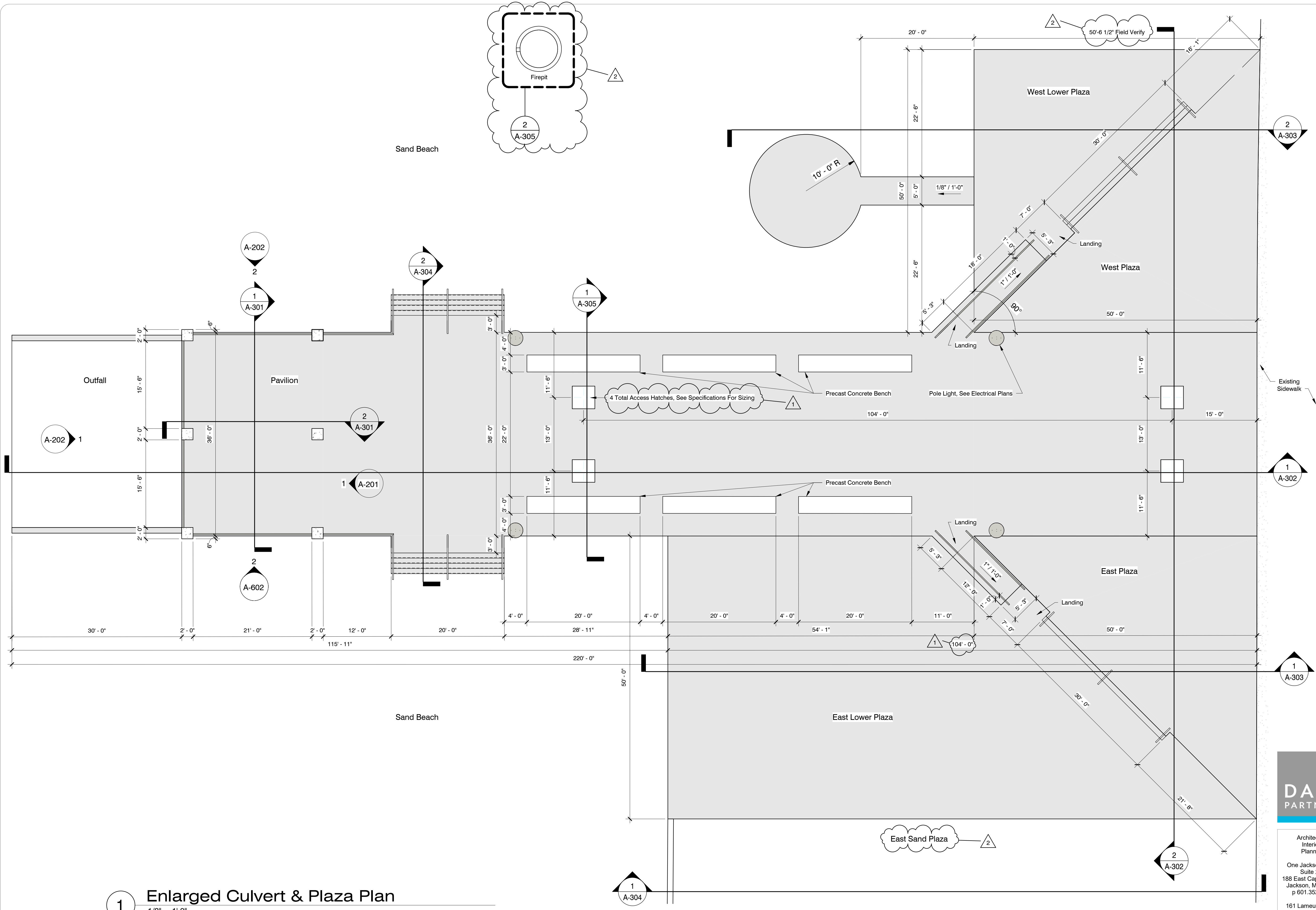

**1** Enlarged Culvert & Plaza Plan  
1/8" = 1'-0"

**COVINGTON**  
CIVIL AND ENVIRONMENTAL  
2510 14TH STREET, SUITE 1010  
GULFPORT, MISSISSIPPI 39501  
Office: (228)396-0486



NO.	DATE	REVISION/ISSUE
1	05.12.20	REVISION 01
2	06.10.20	REVISION 02

**COFFEE CREEK  
STORMWATER OUTFALL**



Architecture  
Interiors  
Planning  
One Jackson Place  
Suite 250  
188 East Capital Street  
Jackson, MS 39201  
p 601.352.5411  
161 Lameuse Street  
Suite 201  
Biloxi, MS 39530  
p 228.374.1409  
dalepartners.com

Enlarged Culvert & Plaza Plan

DATE	SHEET NUMBER
24 April, 2020	A-001
SCALE	
DRAWN BY AS	CHECKED BY LJ
PROJECT NO. 19049	



NO.	DATE	REVISION/ISSUE
1	05.12.20	REVISION 01

**COFFEE CREEK  
STORMWATER OUTFALL**



Architecture  
Interiors  
Planning  
One Jackson Place  
Suite 250  
188 East Capital Street  
Jackson, MS 39201  
p 601.352.5411  
161 Lameuse Street  
Suite 201  
Biloxi, MS 39530  
p 228.374.1409  
dalepartners.com

DATE	24 April, 2020	SHEET NUMBER
SCALE		
DRAWN BY	AS	CHECKED BY
PROJECT NO.	19049	

**A-021**

Pavilion Roof Plan

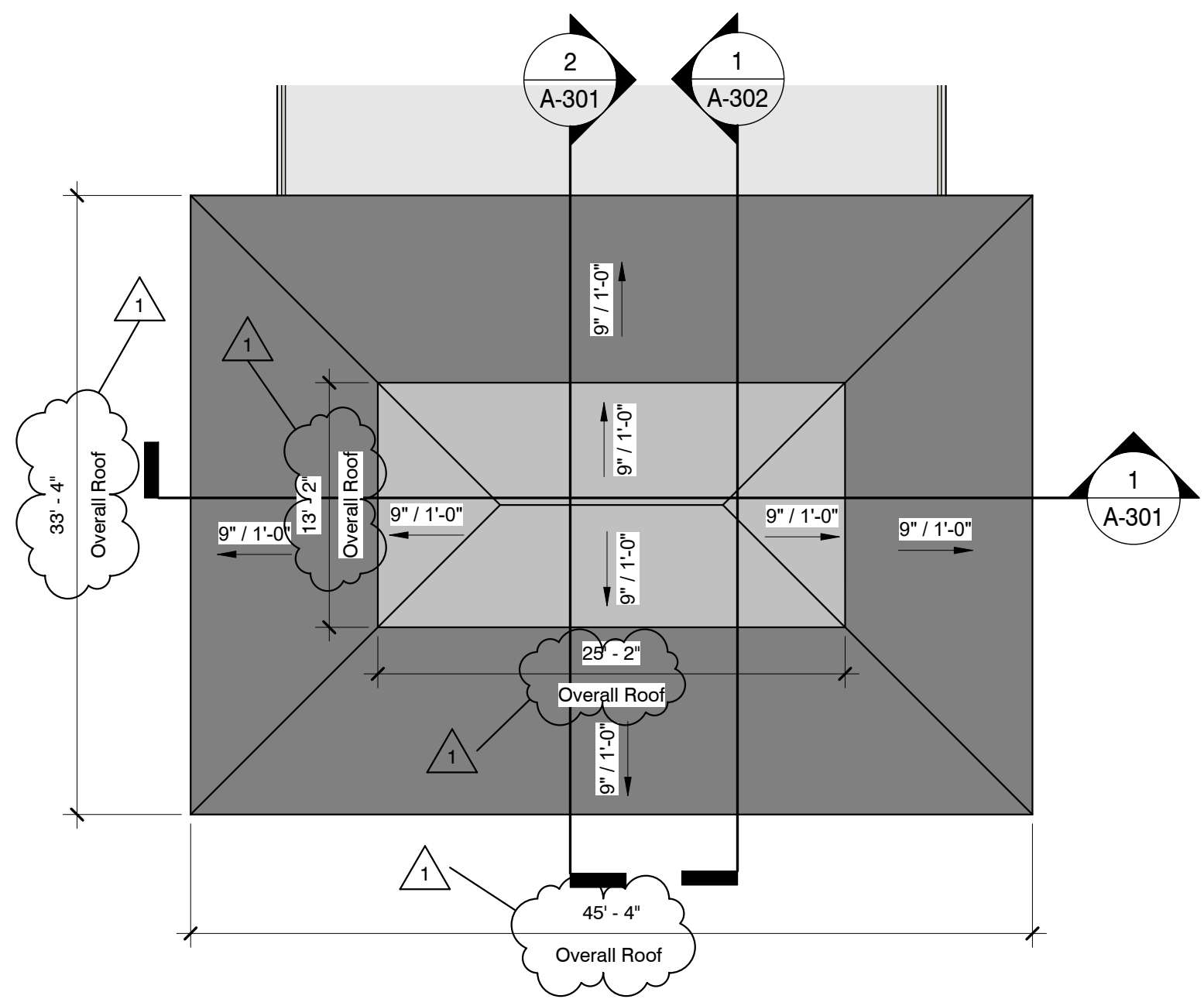

**1 Composite Roof Plan**  
1/8" = 1'-0"

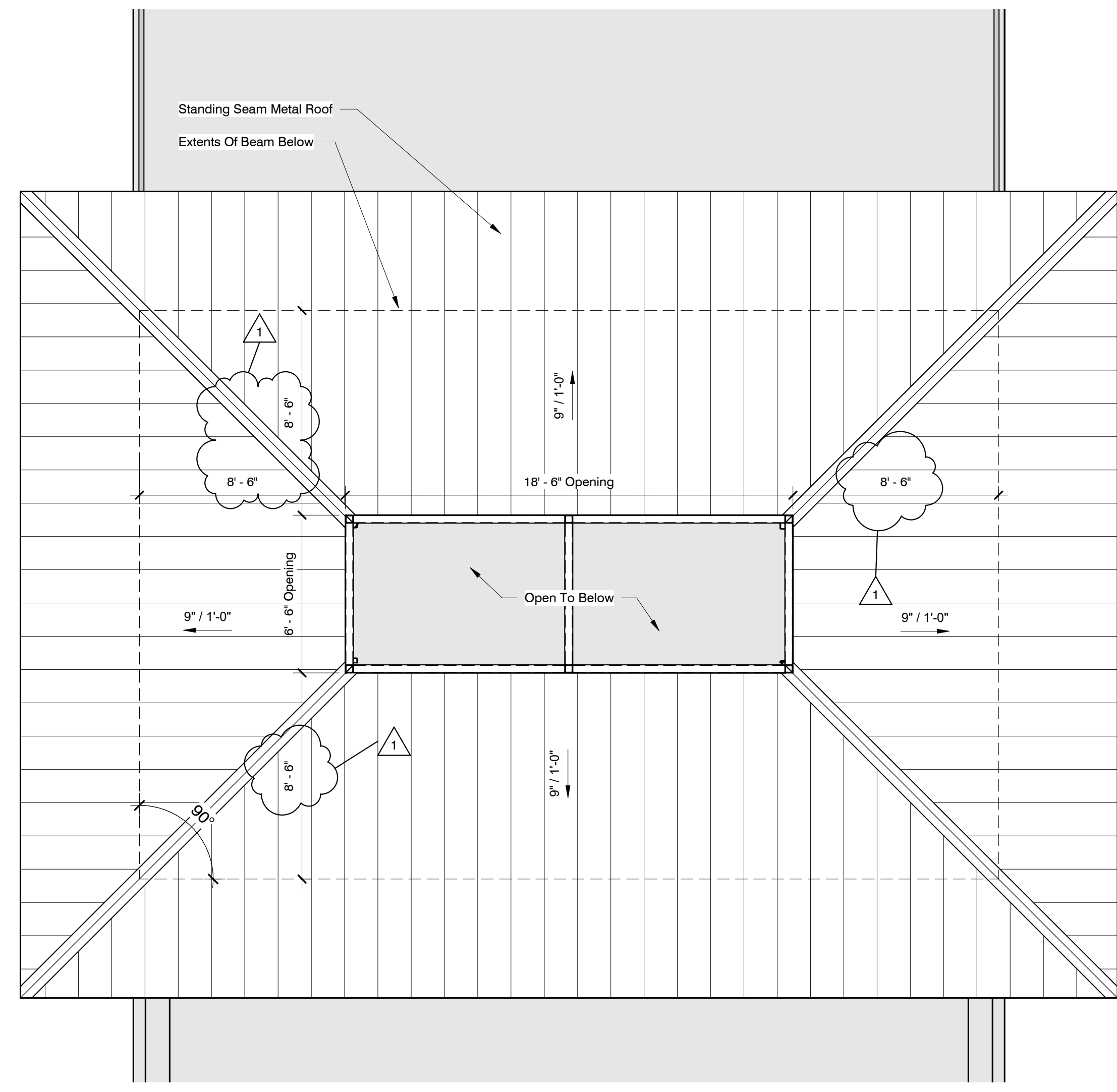

**2 Lower Roof Plan**  
1/4" = 1'-0"

A-201  
1

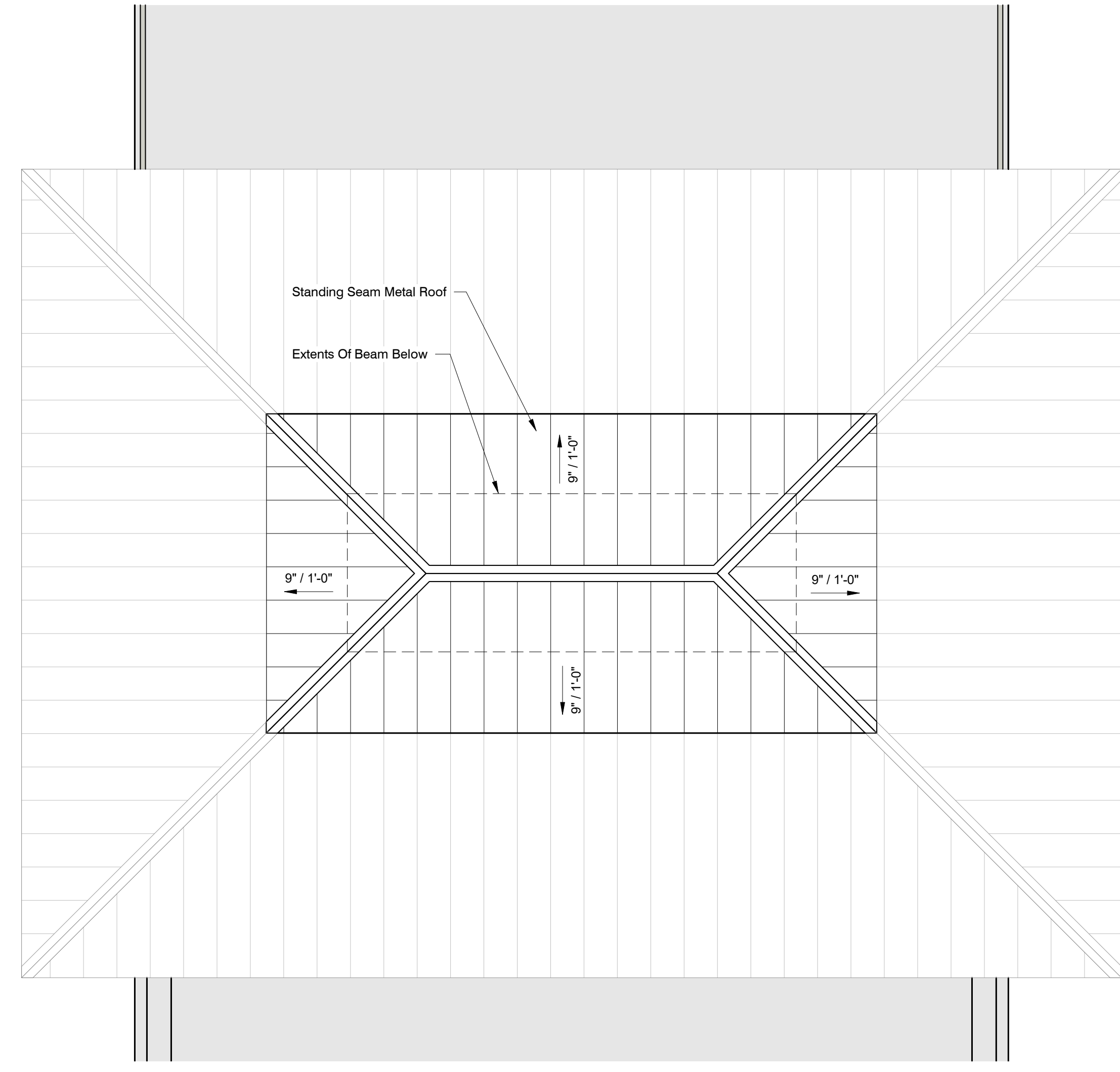

**3 Upper Roof Plan**  
1/4" = 1'-0"

A-201  
1



NO.	DATE	REVISION/ISSUE

**COFFEE CREEK  
STORMWATER OUTFALL**

Pavilion Elevations

DATE	24 April, 2020	SHEET NUMBER	<b>A-201</b>	
SCALE				
DRAWN BY	AS	CHECKED BY		LJ
PROJECT NO.	19049			



Architecture  
Interiors  
Planning  
One Jackson Place  
Suite 250  
188 East Capital Street  
Jackson, MS 39201  
p 601.352.5411  
161 Lameuse Street  
Suite 201  
Biloxi, MS 39530  
p 228.374.1409  
dalepartners.com

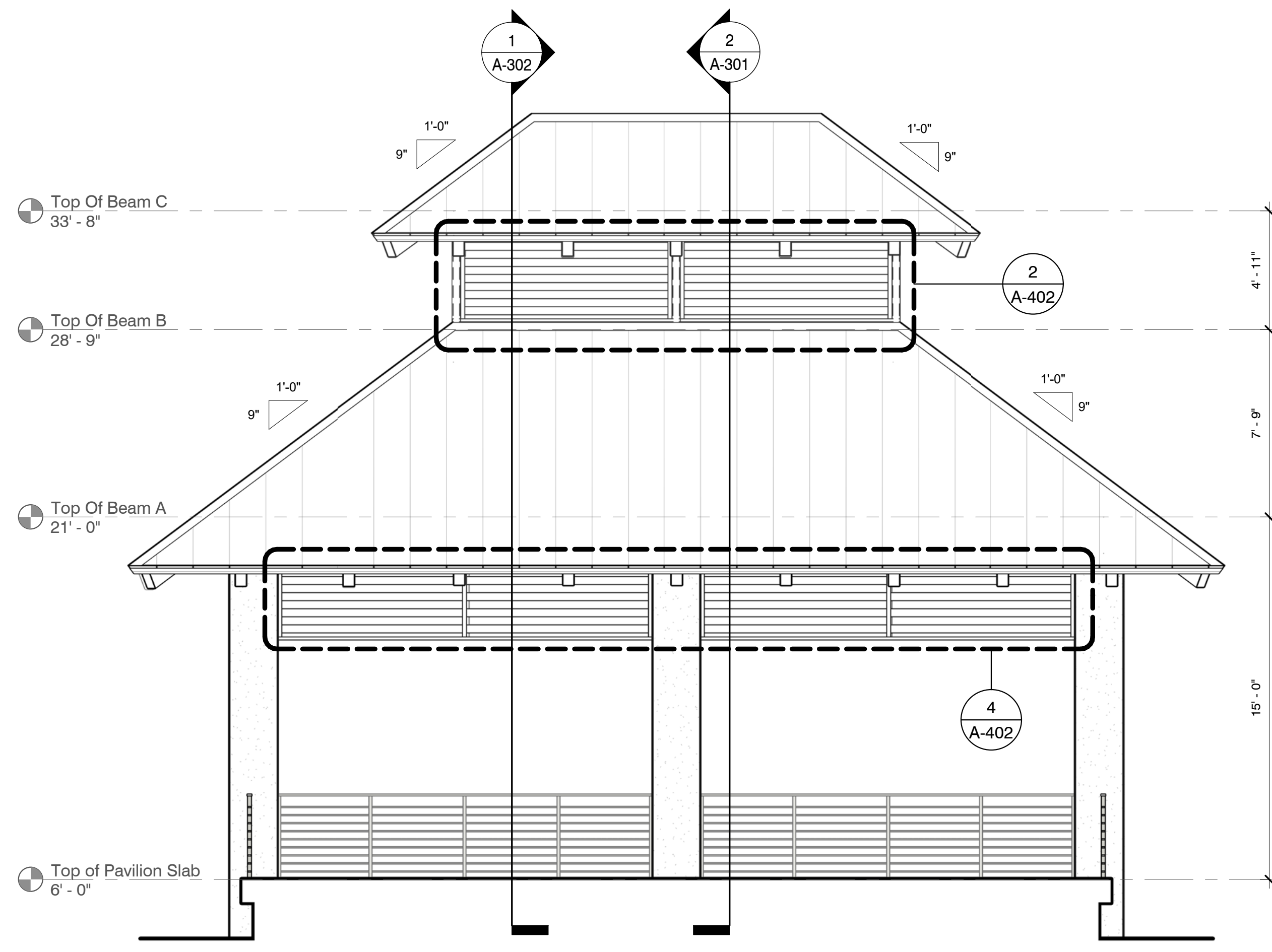

**1 Pavilion North Elevation**  
1/4" = 1'-0"

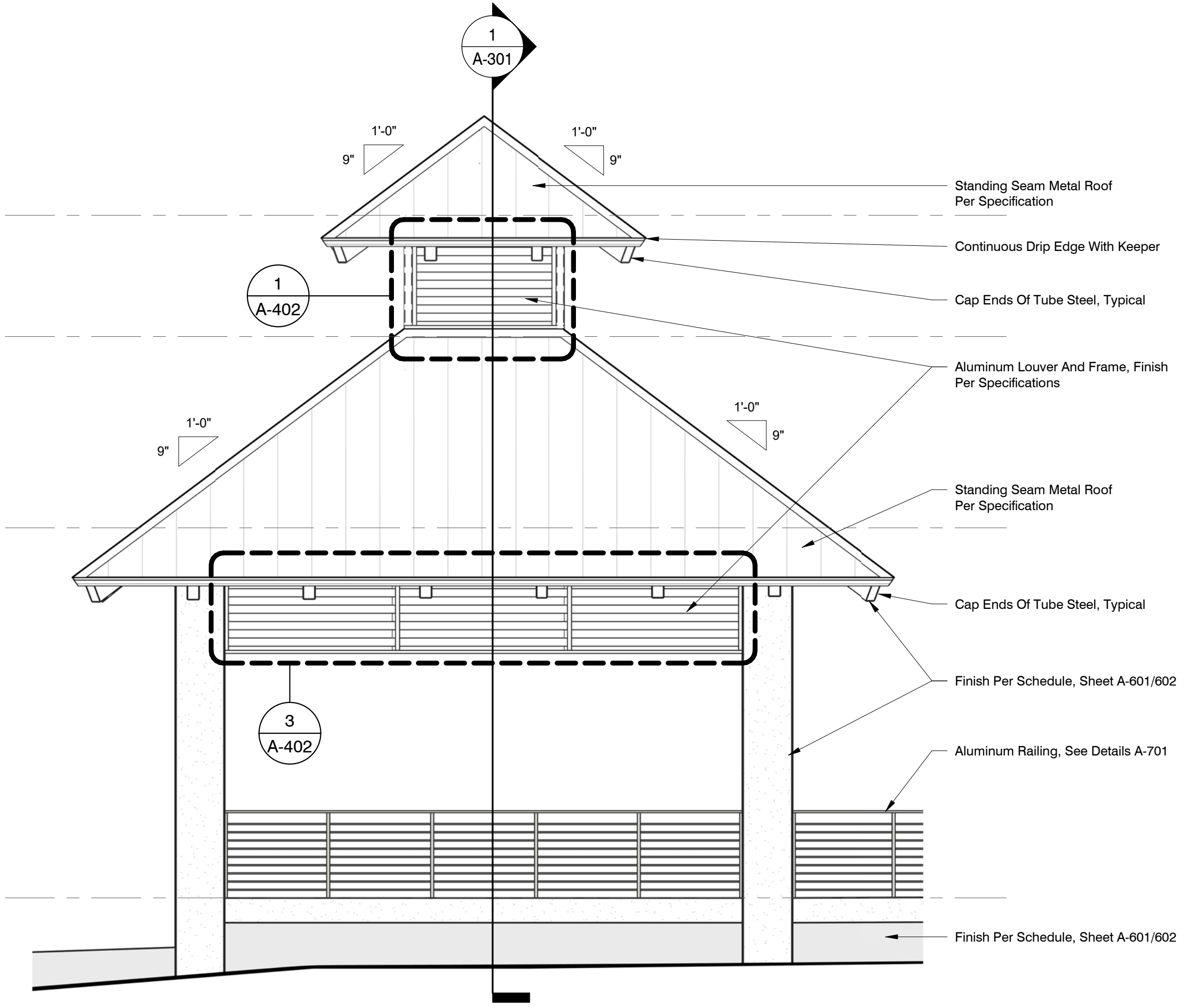

**2 Pavilion East Elevation**  
1/4" = 1'-0"



NO.	DATE	REVISION/ISSUE

**COFFEE CREEK  
 STORMWATER OUTFALL**

Pavilion Elevations



Architecture  
 Interiors  
 Planning  
 One Jackson Place  
 Suite 250  
 188 East Capital Street  
 Jackson, MS 39201  
 p 601.352.5411  
 161 Lameuse Street  
 Suite 201  
 Biloxi, MS 39530  
 p 228.374.1409  
 dalepartners.com

DATE	24 April, 2020	SHEET NUMBER
SCALE	1/4" = 1'-0"	<b>A-201</b>
DRAWN BY	AS	
CHECKED BY	LJ	
PROJECT NO.	19049	

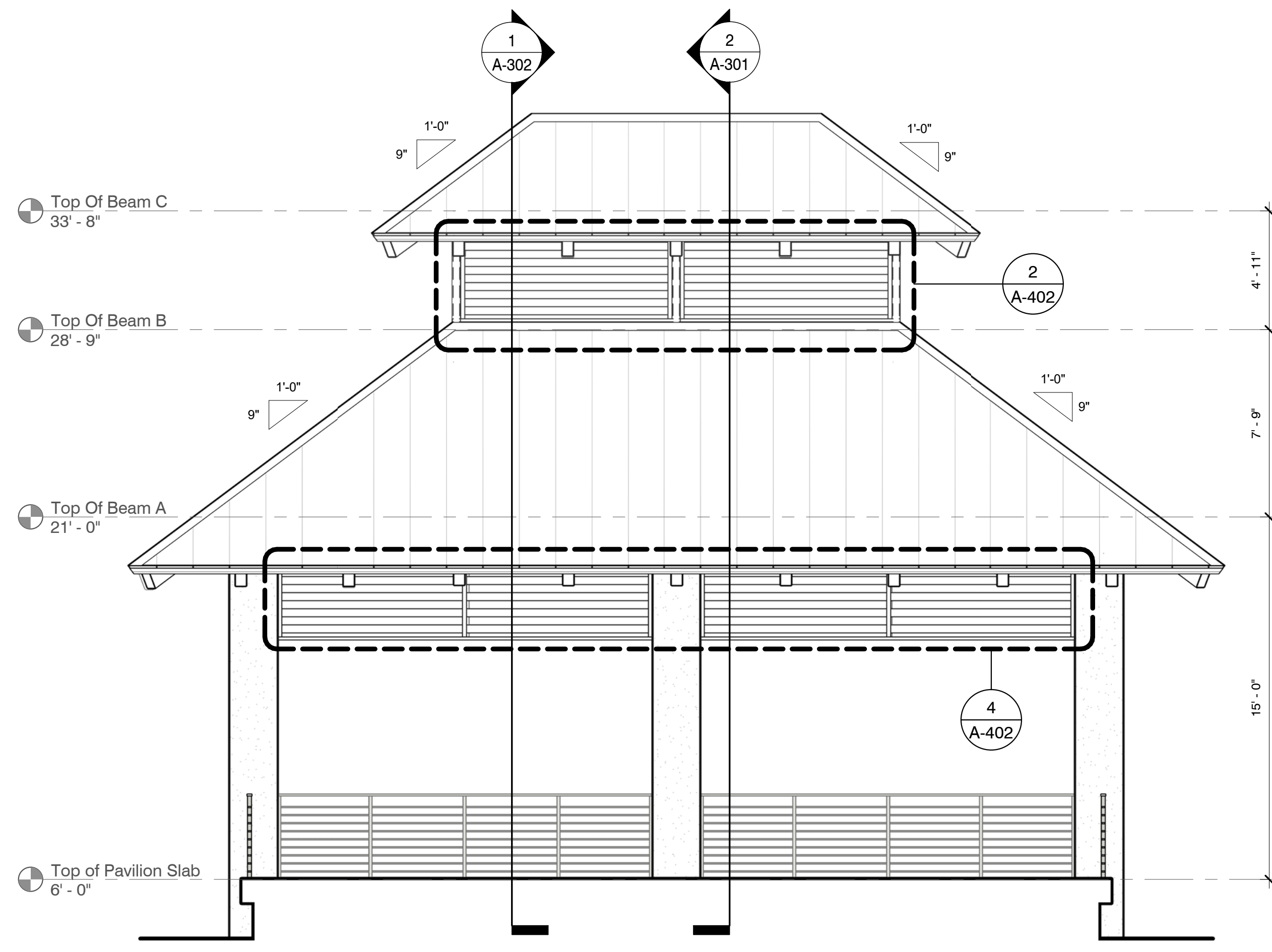

**1 Pavilion North Elevation**  
 1/4" = 1'-0"

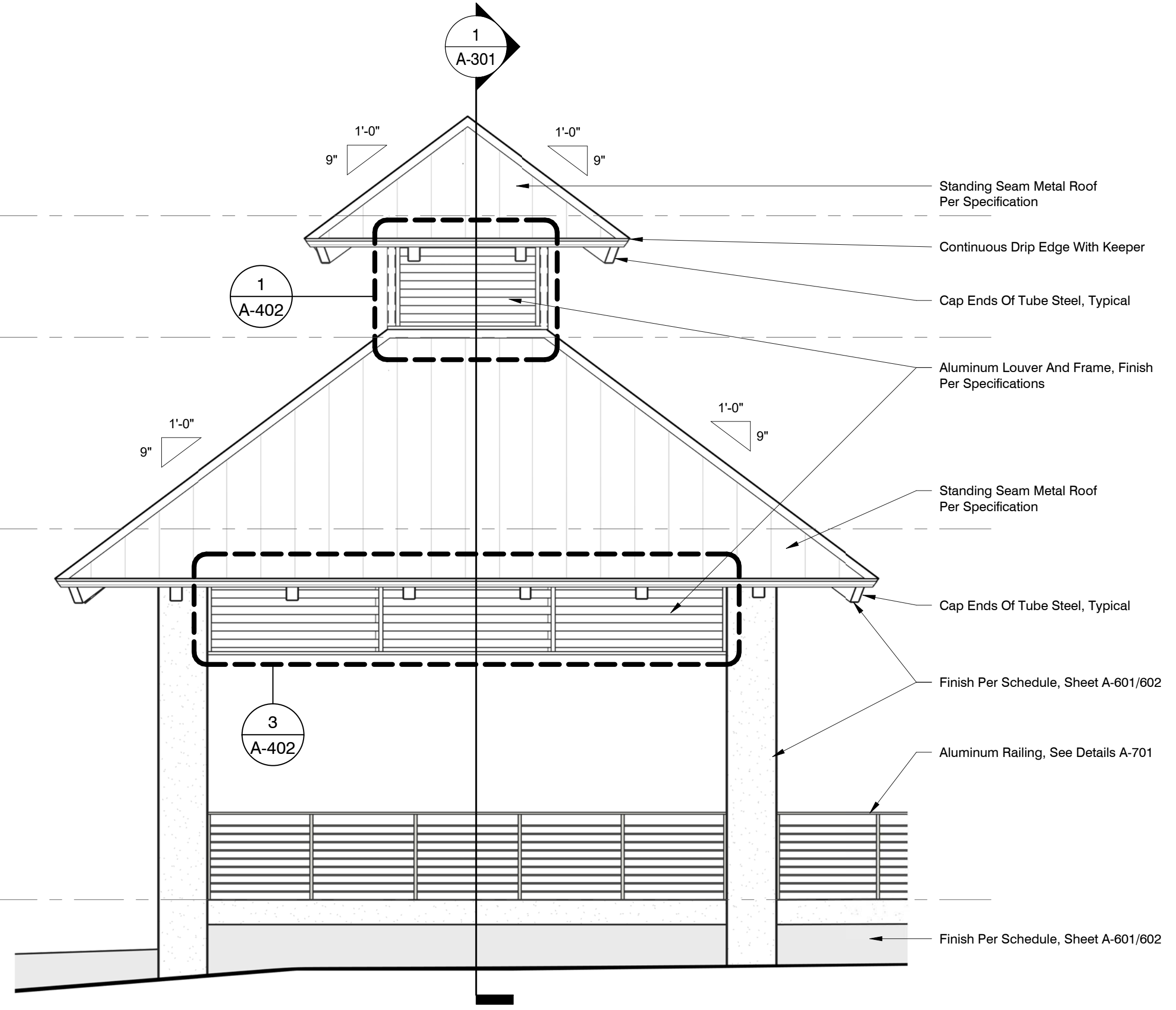

**2 Pavilion East Elevation**  
 1/4" = 1'-0"



**General Elevation Notes**

- A. Concrete form liner shall be used at all vertical plane surface under the plane of the culvert slab. See detail ??/A-601
- B.

**COVINGTON**  
 CIVIL AND ENVIRONMENTAL  
 2510 14TH STREET, SUITE 1010  
 GULFPORT, MISSISSIPPI 39501  
 Office: (228)396-0486



NO.	DATE	REVISION/ISSUE

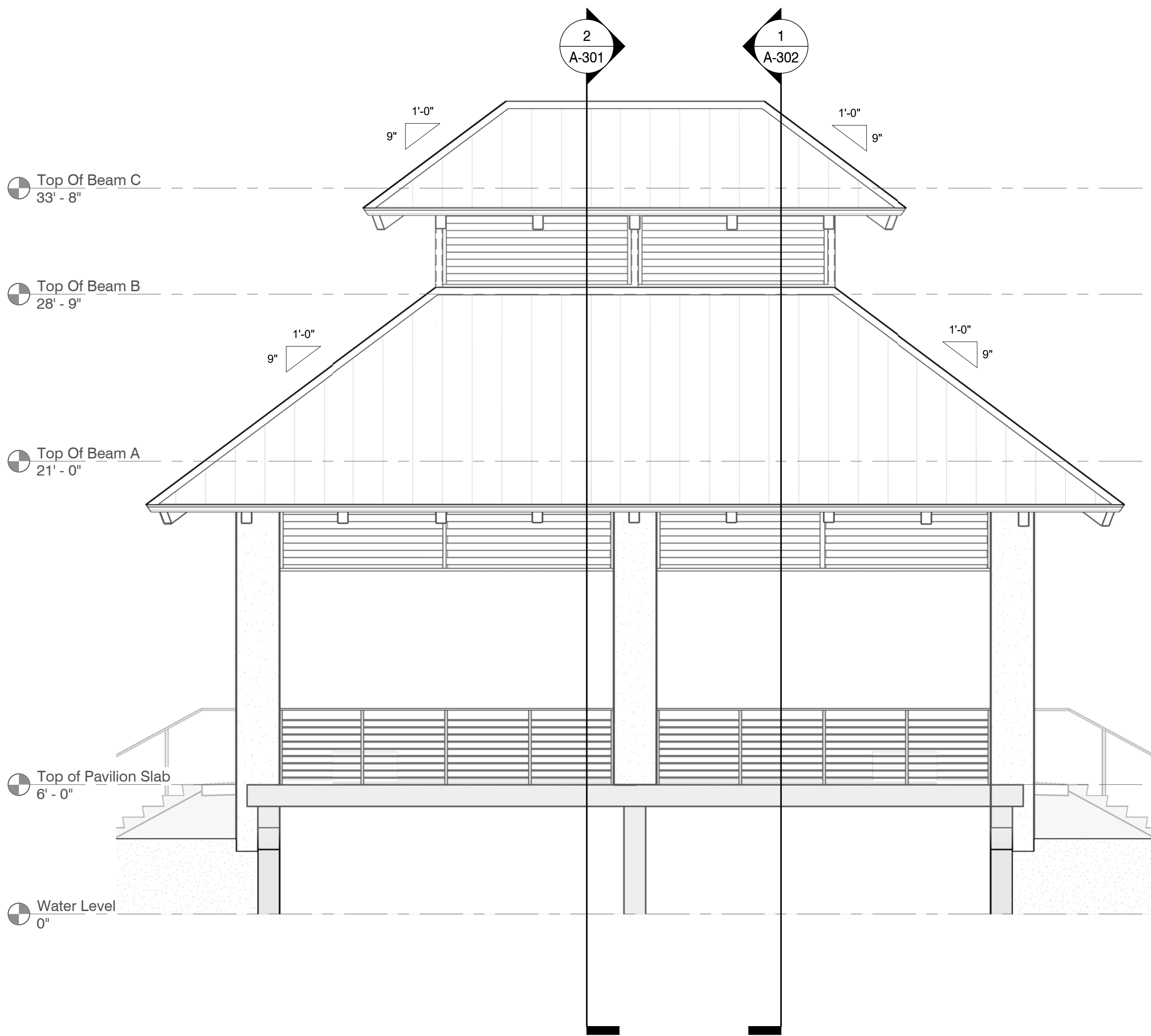

**1 Pavilion South Elevation**  
 1/4" = 1'-0"

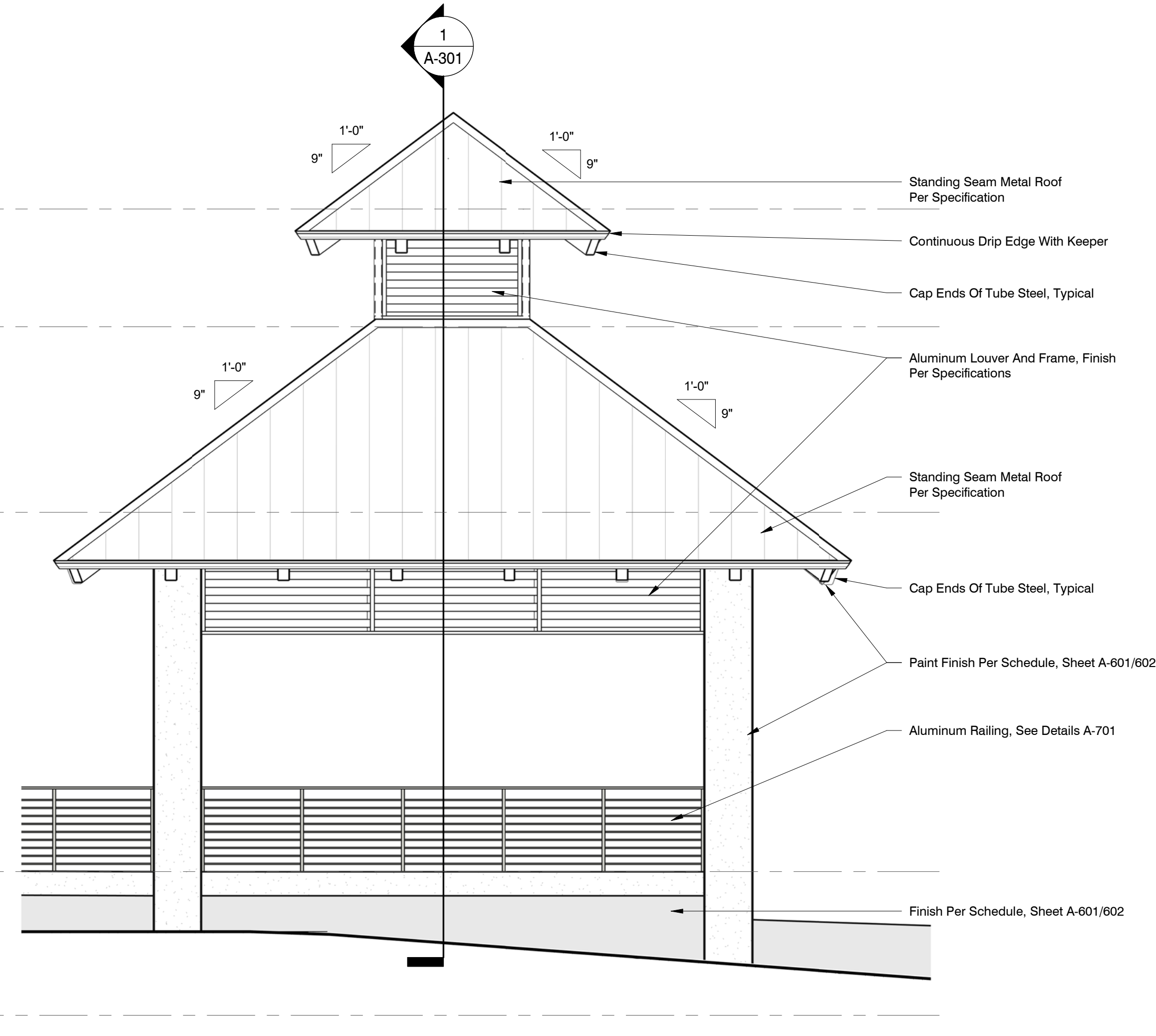

**2 Pavilion West Elevation**  
 1/4" = 1'-0"

**COFFEE CREEK  
 STORMWATER OUTFALL**

**DALE PARTNERS**

Architecture  
 Interiors  
 Planning  
 One Jackson Place  
 Suite 250  
 188 East Capital Street  
 Jackson, MS 39201  
 p 601.352.5411  
 161 Lameuse Street  
 Suite 201  
 Biloxi, MS 39530  
 p 228.374.1409  
 dalepartners.com

**Pavilion Elevations**

DATE	SHEET NUMBER
24 April, 2020	A-202
SCALE	
DRAWN BY AS	CHECKED BY LJ
PROJECT NO. 19049	



NO. DATE REVISION/ISSUE

**COFFEE CREEK  
 STORMWATER OUTFALL**

Pavilion Sections



Architecture  
 Interiors  
 Planning  
 One Jackson Place  
 Suite 250  
 188 East Capital Street  
 Jackson, MS 39201  
 p 601.352.5411  
 161 Lamusee Street  
 Suite 201  
 Biloxi, MS 39530  
 p 228.374.1409  
 dalepartners.com

DATE	24 April, 2020	SHEET NUMBER	<b>A-301</b>	
SCALE				
DRAWN BY	AS	CHECKED BY		LJ
PROJECT NO.	19049			

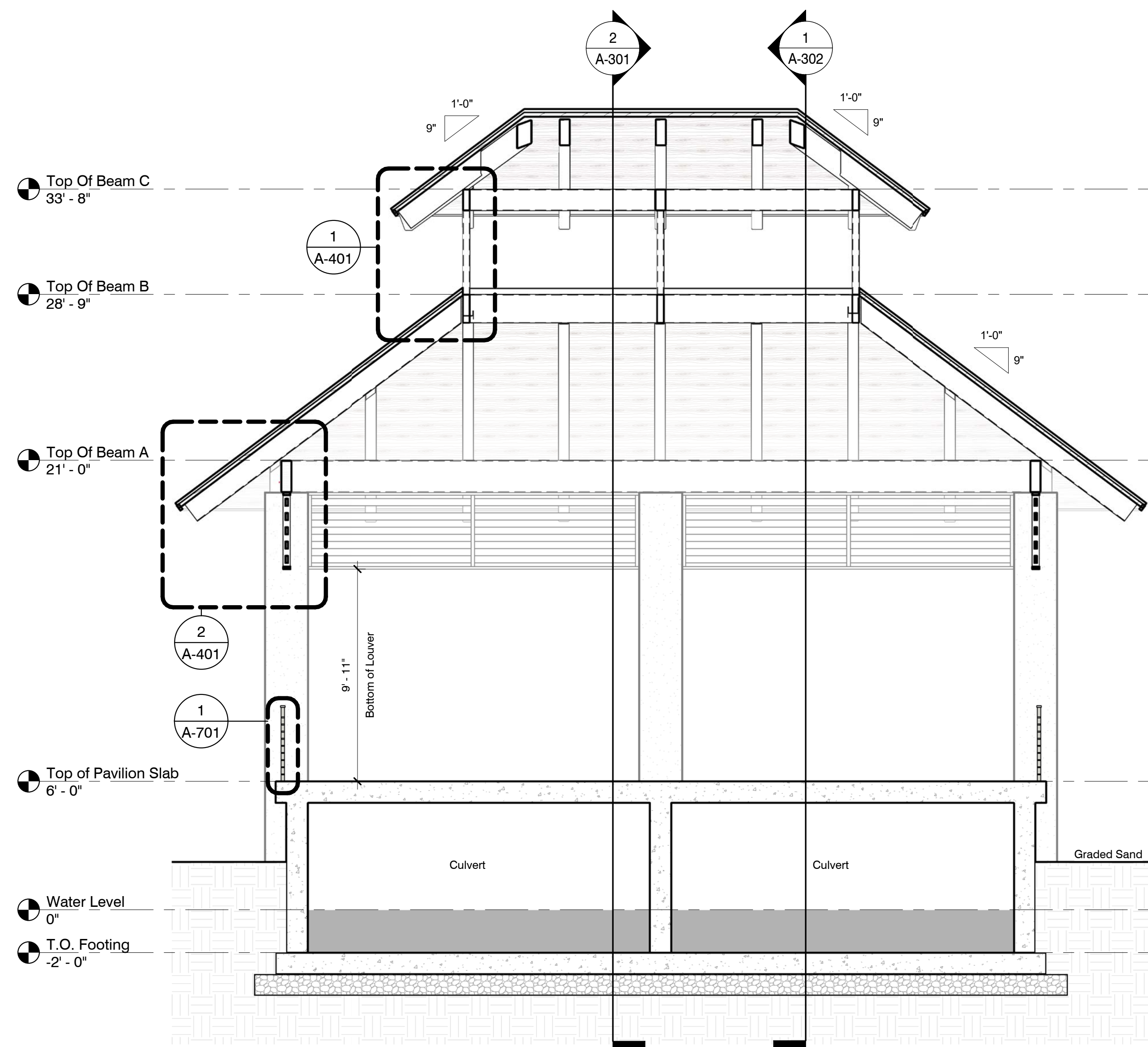

**1 Pavilion Section 1**  
 1/4" = 1'-0"

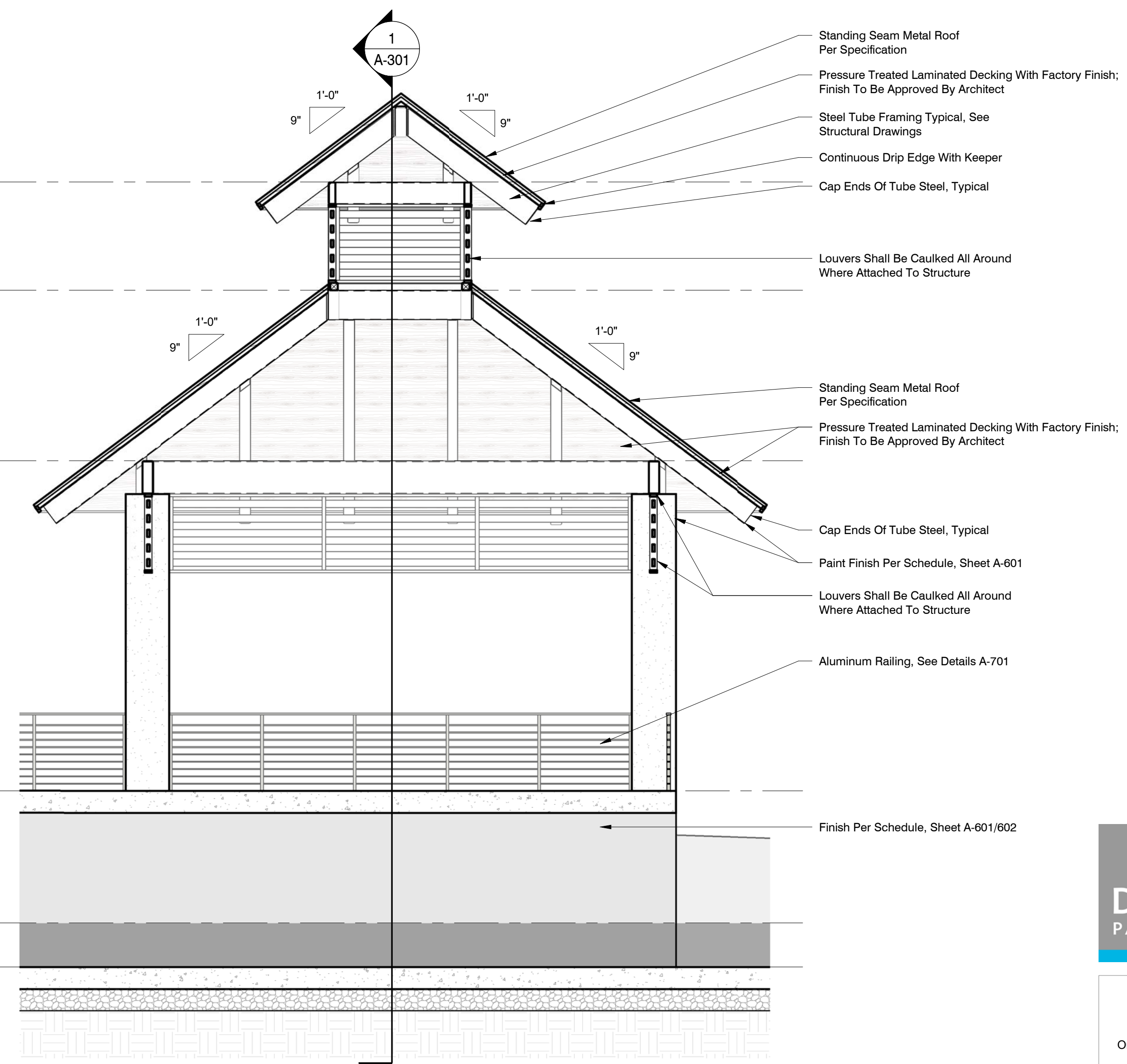

**2 Pavilion Section 2**  
 1/4" = 1'-0"

- Standing Seam Metal Roof Per Specification
- Pressure Treated Laminated Decking With Factory Finish; Finish To Be Approved By Architect
- Steel Tube Framing Typical, See Structural Drawings
- Continuous Drip Edge With Keeper
- Cap Ends Of Tube Steel, Typical
- Louvers Shall Be Caulked All Around Where Attached To Structure
- Standing Seam Metal Roof Per Specification
- Pressure Treated Laminated Decking With Factory Finish; Finish To Be Approved By Architect
- Cap Ends Of Tube Steel, Typical
- Paint Finish Per Schedule, Sheet A-601
- Louvers Shall Be Caulked All Around Where Attached To Structure
- Aluminum Railing, See Details A-701
- Finish Per Schedule, Sheet A-601/602

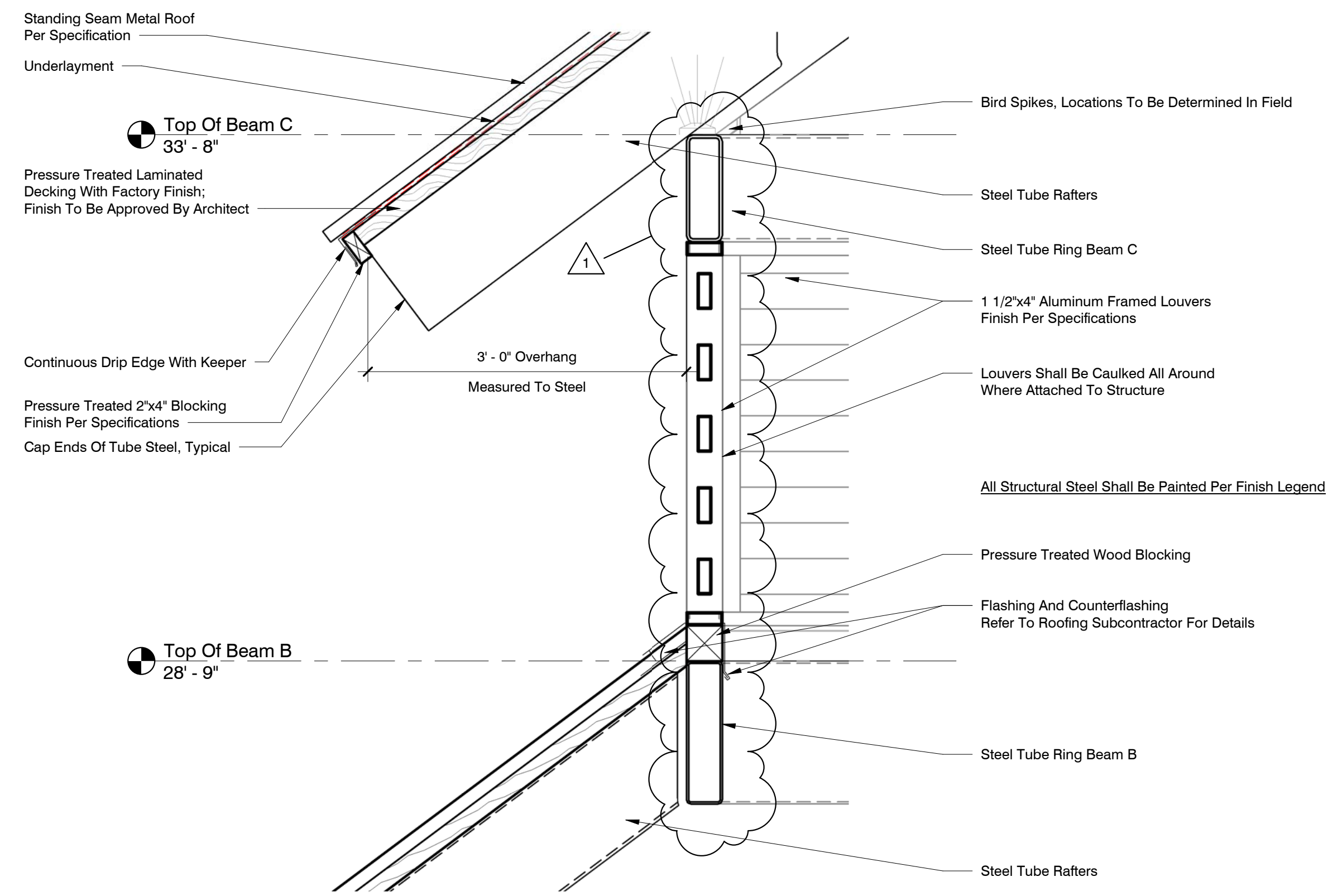

**1 Pavilion Upper Roof Wall Section**  
1" = 1'-0"

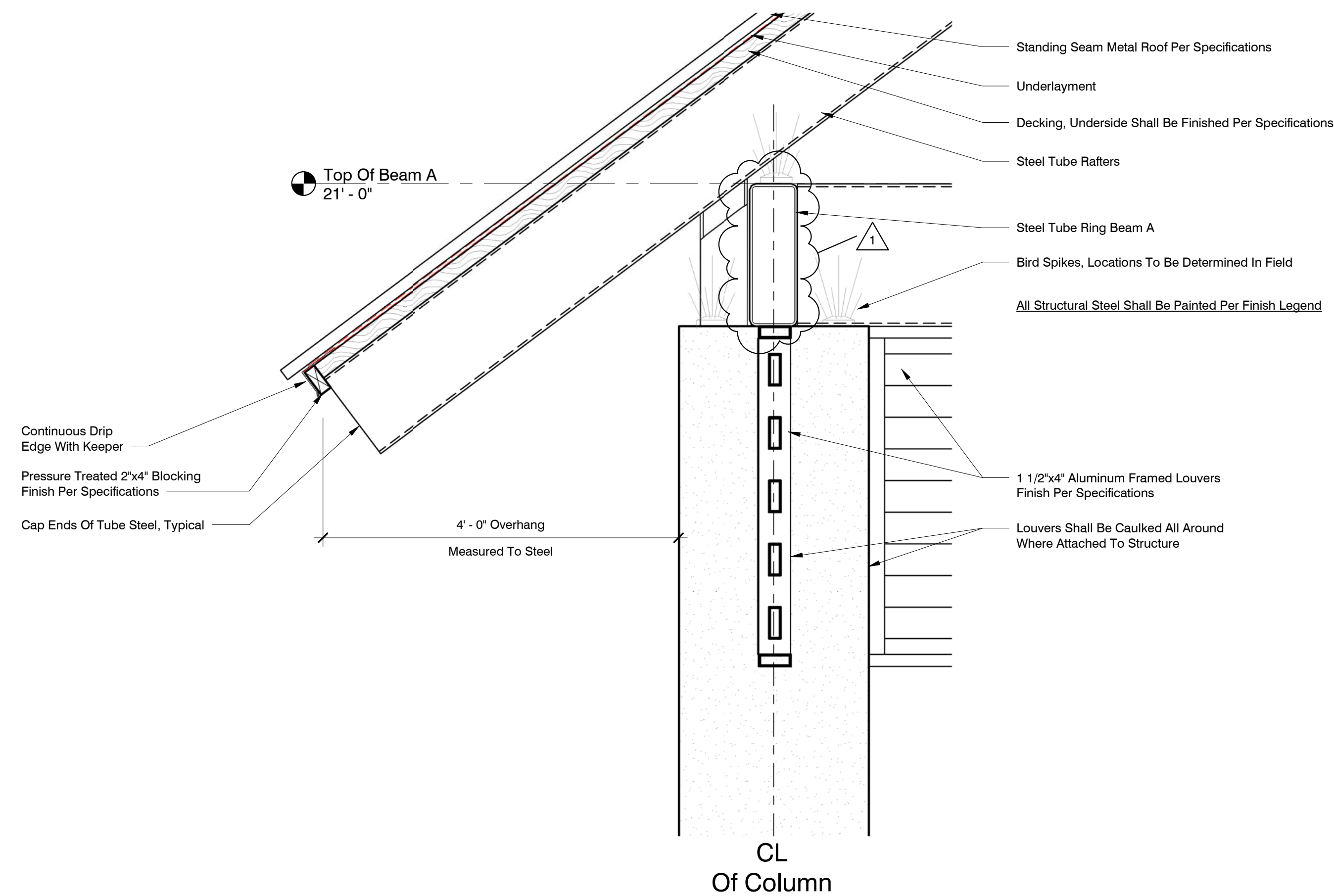

**2 Pavilion Lower Roof Wall Section**  
1" = 1'-0"

NO.	DATE	REVISION/ISSUE
1	05.12.20	REVISION 01

**COFFEE CREEK  
STORMWATER OUTFALL**

**DALE PARTNERS**

Architecture  
Interiors  
Planning  
One Jackson Place  
Suite 250  
188 East Capital Street  
Jackson, MS 39201  
p 601.352.5411  
161 Lameuse Street  
Suite 201  
Biloxi, MS 39530  
p 228.374.1409  
dalepartners.com

Pavilion Details

DATE	24 April, 2020	SHEET NUMBER	<b>A-401</b>	
SCALE				
DRAWN BY	AS	CHECKED BY		LJ
PROJECT NO.	19049			



NO.	DATE	REVISION/ISSUE
1	05.12.20	REVISION 01

**COFFEE CREEK  
 STORMWATER OUTFALL**

Pavilion Louver Details



Architecture  
 Interiors  
 Planning  
 One Jackson Place  
 Suite 250  
 188 East Capital Street  
 Jackson, MS 39201  
 p 601.352.5411  
 161 Lameuse Street  
 Suite 201  
 Biloxi, MS 39530  
 p 228.374.1409  
 dalepartners.com

DATE	24 April, 2020	SHEET NUMBER	<b>A-402</b>	
SCALE				
DRAWN BY	AS	CHECKED BY		LJ
PROJECT NO.	19049			

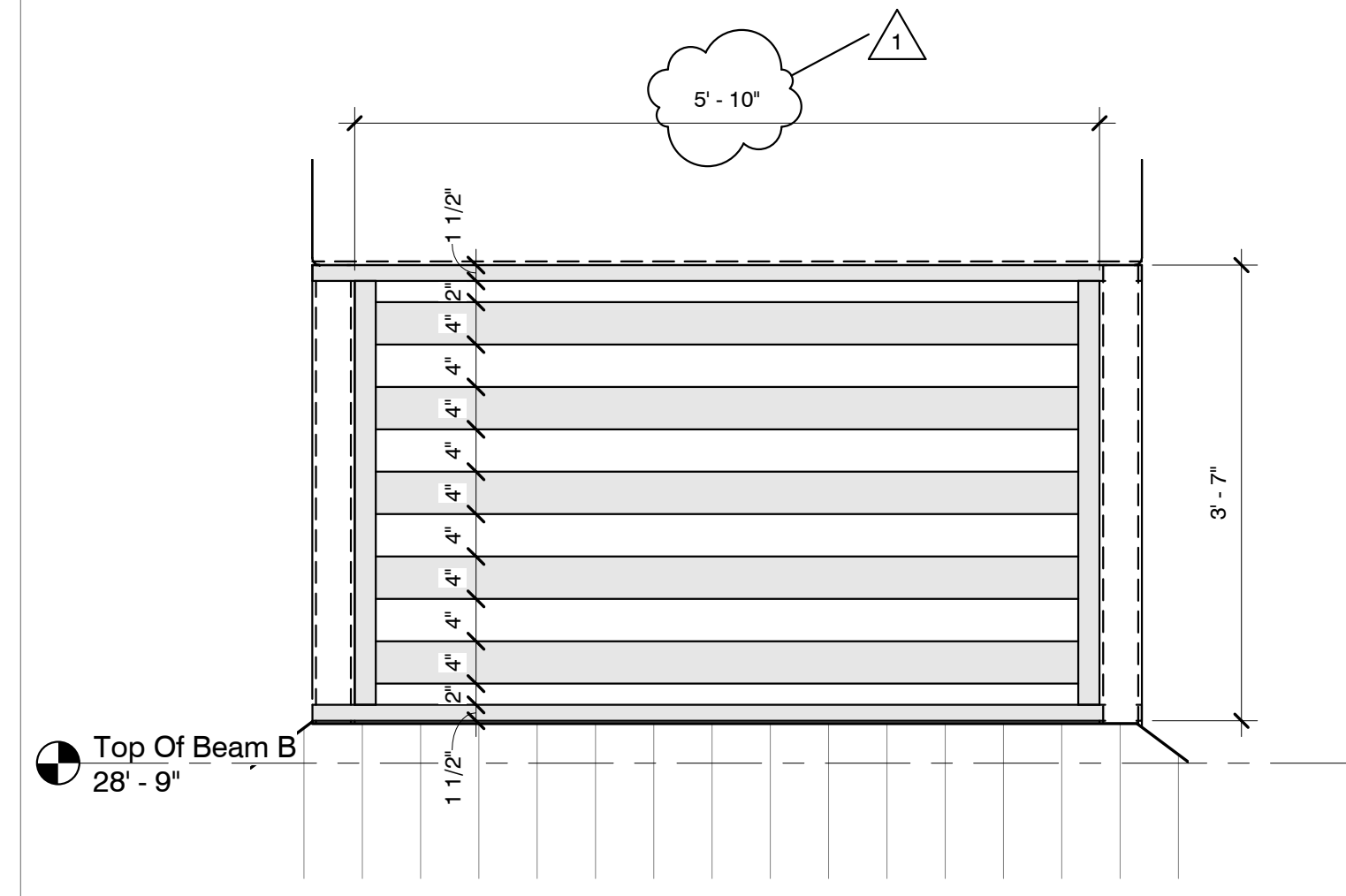

**1 East & West Upper Louver Detail**  
 3/4" = 1'-0"

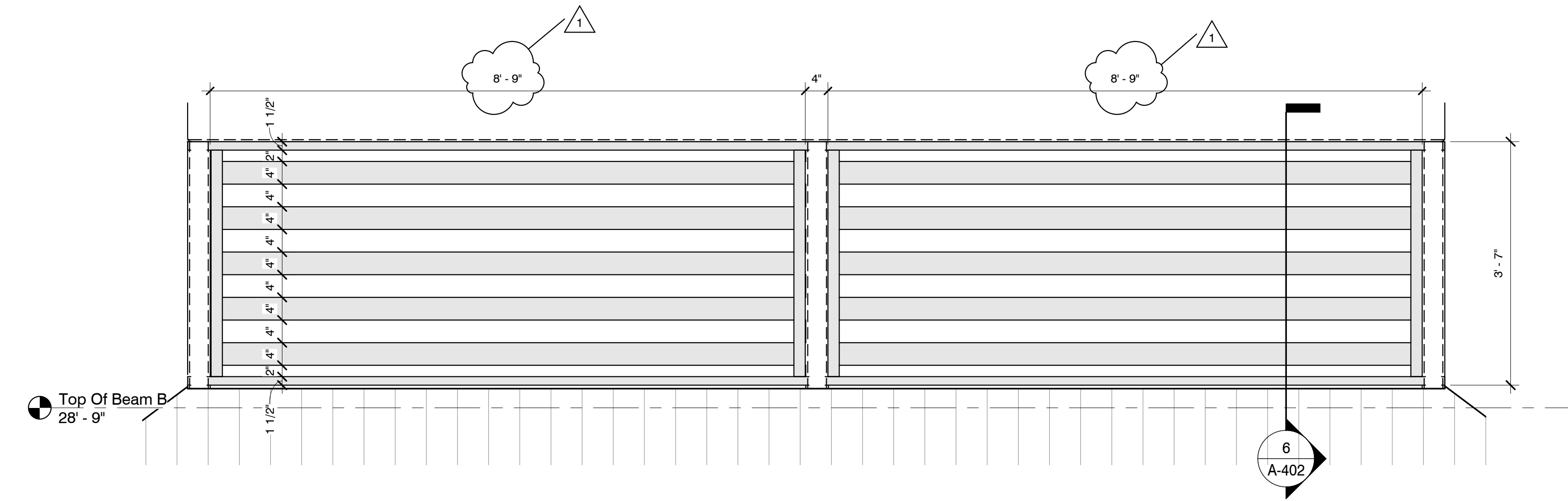

**2 North & South Upper Louver Detail**  
 3/4" = 1'-0"

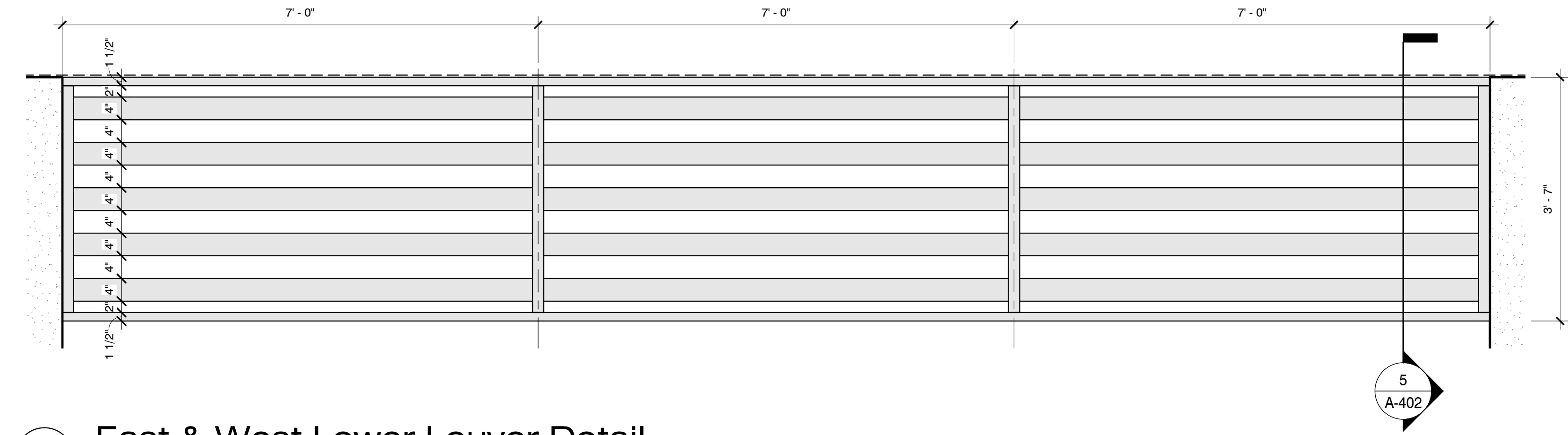

**3 East & West Lower Louver Detail**  
 3/4" = 1'-0"

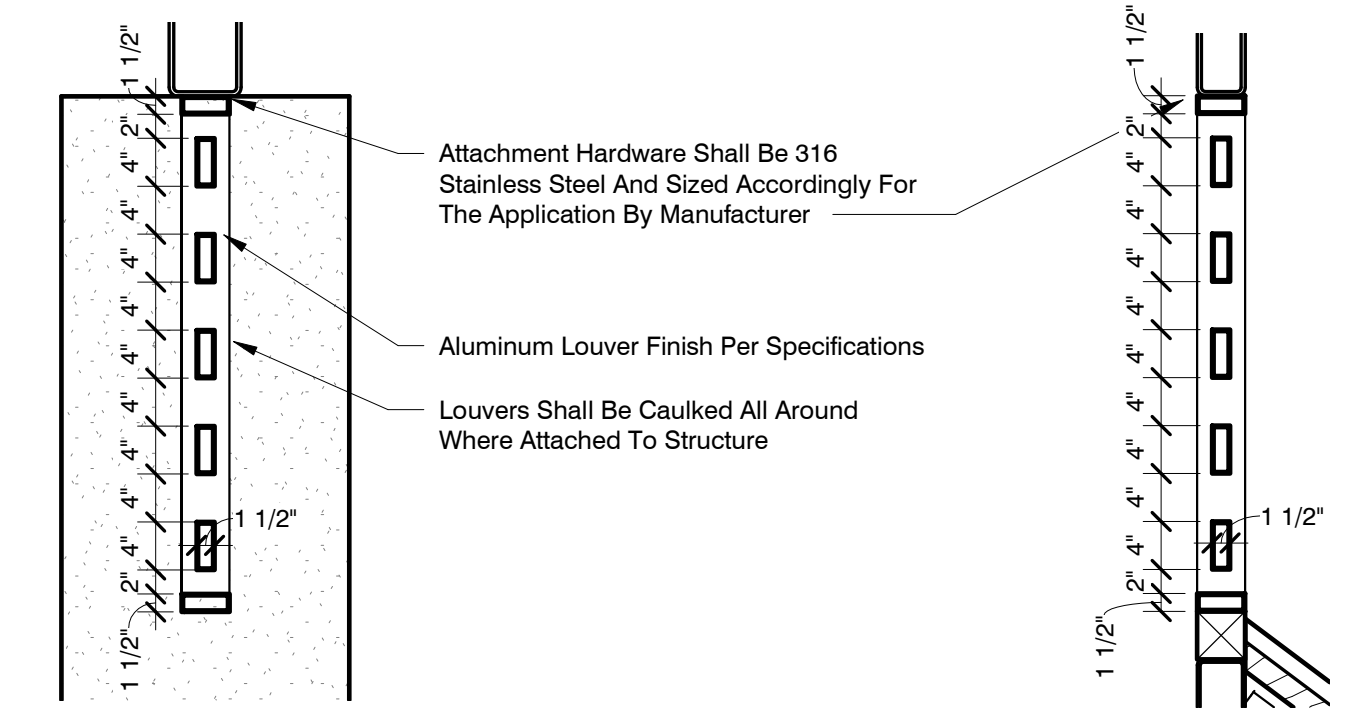

**5 Lower Louver Section**  
 3/4" = 1'-0"

**6 Upper Louver Section**  
 3/4" = 1'-0"

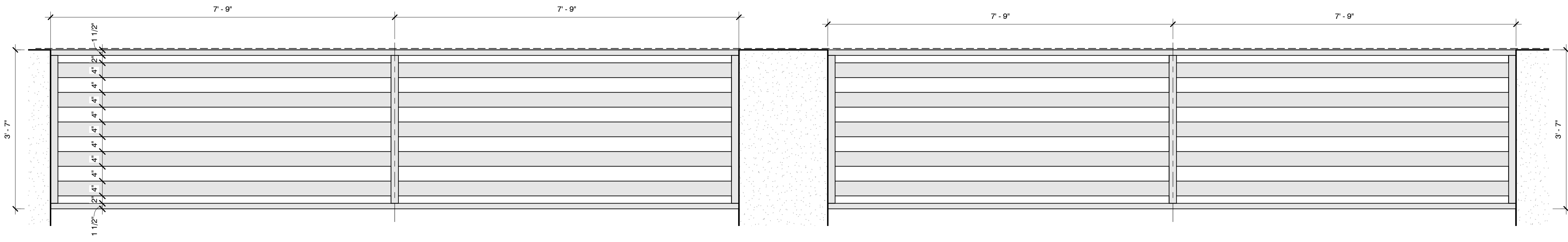

**4 North & South Lower Louver Detail**  
 3/4" = 1'-0"

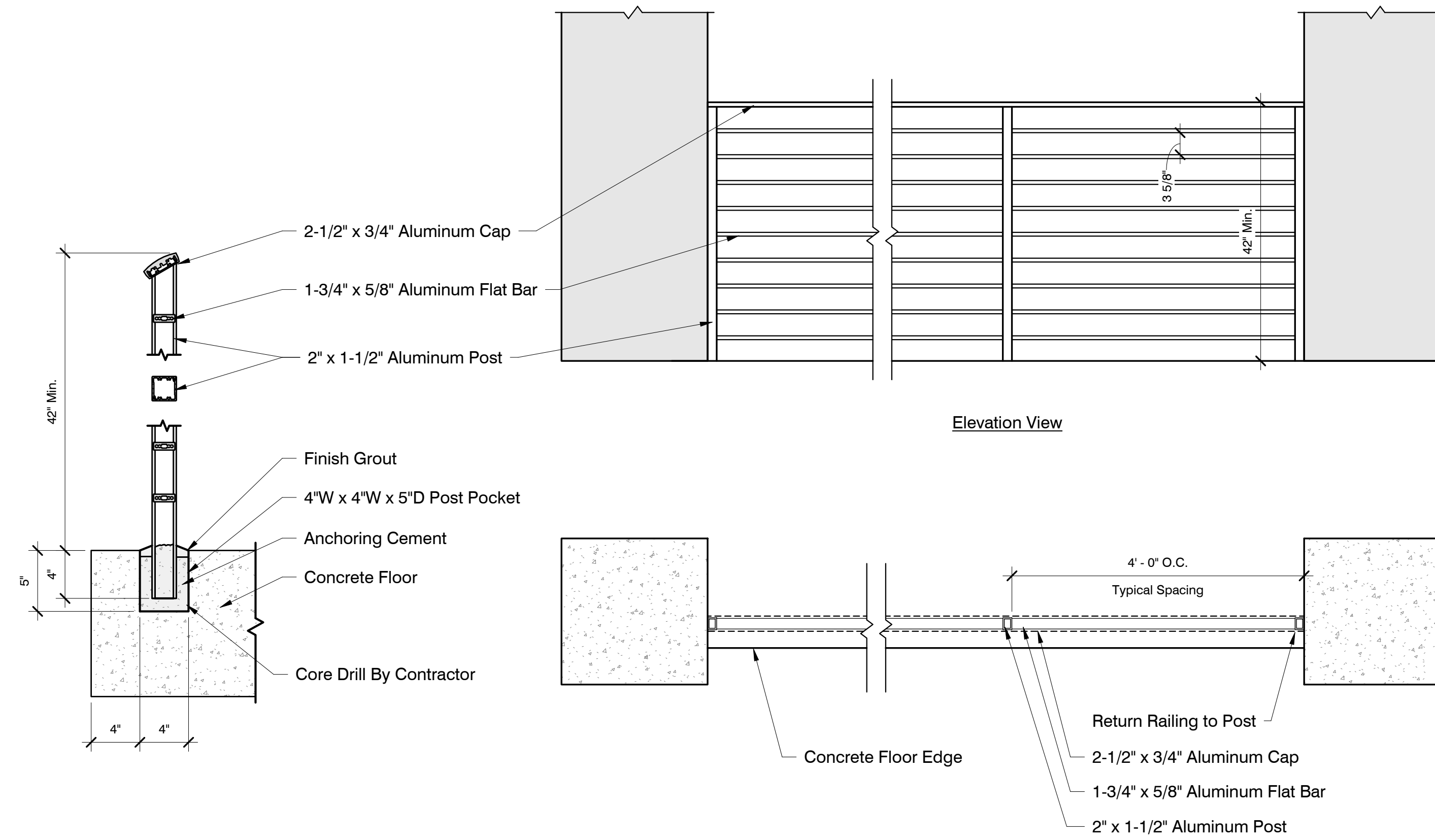

1 Guardrail Section  
1 1/2" = 1'-0"

2 Railing Elevation & Plan  
3/4" = 1'-0"

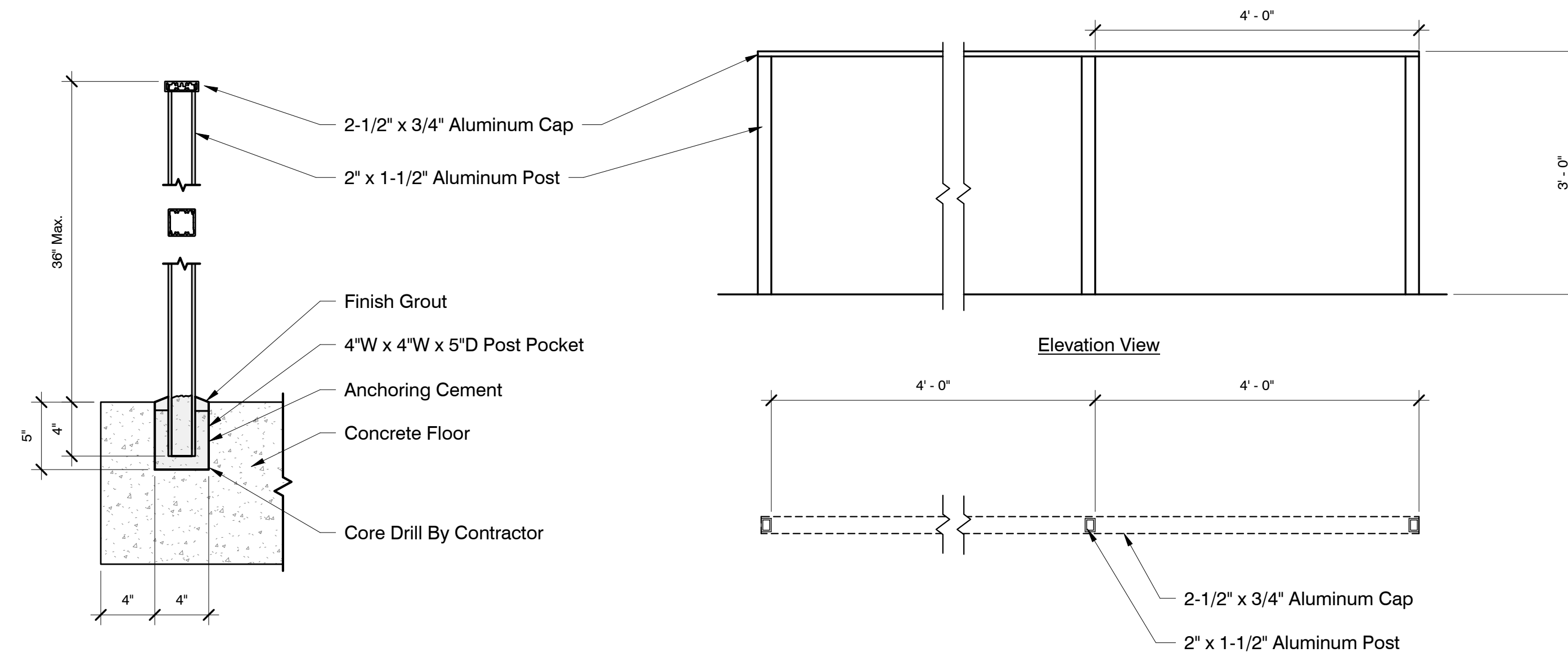

3 Handrail Section  
1 1/2" = 1'-0"

4 Hand Rail Elevation & Plan  
3/4" = 1'-0"

General Guardrail Notes

- Guardrail height measured from finished surface shall be 42" minimum.
- Handrail height measured from finished surface shall be 36" maximum.
- Clear space between a guardrail and a wall or other surface shall be a minimum of 1 1/2 inches and maximum of 3 1/2" inches.
- Rail finish shall be Clear Anodized.

**COVINGTON**  
CIVIL AND ENVIRONMENTAL  
2510 14TH STREET, SUITE 1010  
GULFPORT, MISSISSIPPI 39501  
Office: (228)396-0486



REVISION/ISSUE

NO. DATE

COFFEE CREEK  
STORMWATER OUTFALL

**DALE**  
PARTNERS

Architecture  
Interiors  
Planning  
One Jackson Place  
Suite 250  
188 East Capital Street  
Jackson, MS 39201  
p 601.352.5411  
161 Lameuse Street  
Suite 201  
Biloxi, MS 39530  
p 228.374.1409  
dalepartners.com

Stair & Railing Details

DATE: 24 April, 2020  
SCALE:  
DRAWN BY: AS  
CHECKED BY: LJ  
PROJECT NO.: 19049

SHEET NUMBER  
**A-701**